ROBBINS LIBRARY, ARLINGTON, MASSACHUSETTS
3 4860 00725 9747

AHS

1937

Property of
Robbins Library
Arlington, Mass.

Frances McNamee.

Digitized by the Internet Archive
in 2015

https://archive.org/details/arlingtonhighsch1937arli

EX LIBRIS

The 1937 Year Book

Published by

The Senior Class

of the

Arlington High School

Arlington, Massachusetts

Dr. Clarence H. Dempsey

Dedication

For his sincere interest in us, for his quiet humor and understanding and for his unflagging effort toward the ideals of education, we, the class of 1937, dedicate our Year Book to our friend and beloved Superintendent of Schools.

Dr. Clarence H. Dempsey

Left to Right, Last Row: Mr. Hormel, Mr. Johnson, Mr. Burke, Mr. Arthur, Mr. Witherell, Mr. Einzig, Mr. Plummer, Mr. Sandberger, Mr. Eaton, Mr. Ostergren, Mr. Skinner, Mr. Downes, Mr. Kapff, Mr. Barber.
Third Row: Miss Jerardi, Miss C. Kennedy, Miss Bailey, Miss Peck, Miss Murray, Miss Cunniff, Miss Binning, Miss Rice, Miss McCarty, Miss Rounds, Miss Jewett, Mrs. O'Neil, Miss Krastin, Miss Conway.
Second Row: Miss Johnston, Miss Campbell, Miss Taber, Miss Wakefield, Miss Donovan, Miss Pattison, Miss Dow, Miss Harlow, Mr. Gray, Miss Porter, Miss Cooper, Miss Wright, Miss Wardle, Miss Woodend.
First Row: Mr. Robinson, Miss Cheney, Miss Bullock, Miss Preston, Miss Pennell, Mrs. Moffatt, Mr. Morrill, Mr. Gammons, Mrs. Matthews, Miss Shedd, Miss Treat, Miss Hutchins, Miss Murdock, Mr. Fowler.

Veronica Barry

Mary A. Hickey

Helen T. Rice

Theresa M. Hutchins

Helen F. Matthews

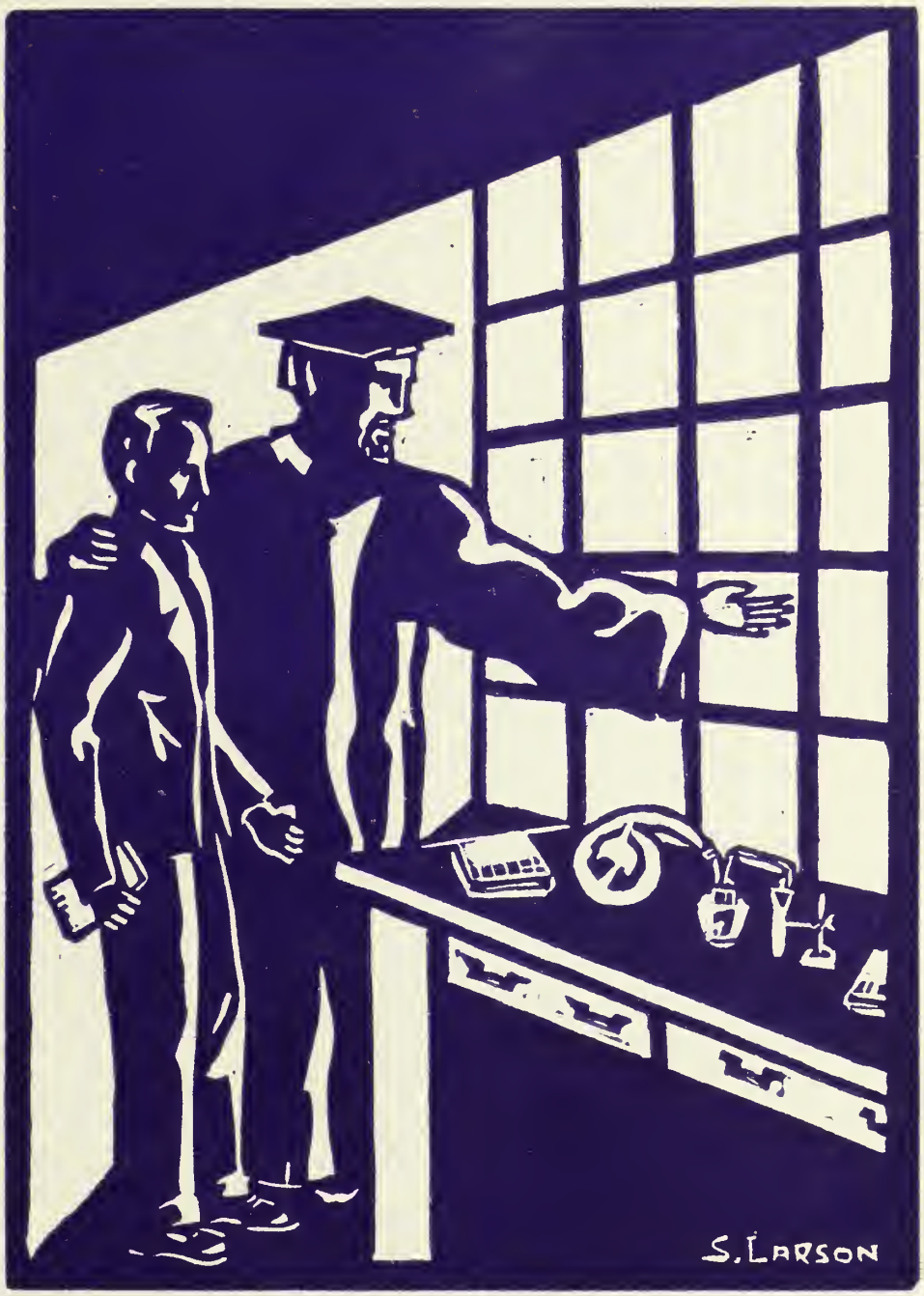

FACULTY

An Appreciation

In the brief years which we, the Class of 1937, have spent at Arlington High School, Mr. Gammons has always displayed the qualities of fine leadership which have won for him well merited esteem. His fairness and human understanding, his dignified manner, quietly businesslike, command our respect and high regard. We owe to him a debt of gratitude for his willingness to give his personal attention to the individual problems of each student. He has shown himself to be in sympathy with our interests. As a principal, as a leader, he has not failed us;

as a man, he is our friend.

Year Book Committee

Editor-in-Chief
JEAN LONG

Literary

SHIRLEY BOND
MARION DONOVAN
KATHRYN HODGE
VIRGINIA KEEFE
DOROTHEA KENNEDY
ARLINE MCDONOUGH
ELEANOR MCKENNA
JEAN MOULTON
GILBERTE ROY

Business

Business Manager
HARRY MANSFIELD

EDNA BUNDEGARDE
ROBERT HANCOCK
HAROLD HORNE
CARL LEMKE
FRANK WHITE

Pictures
CARL LEMKE

Class Officers

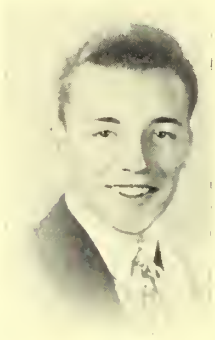

WM. OLIVERIO
President

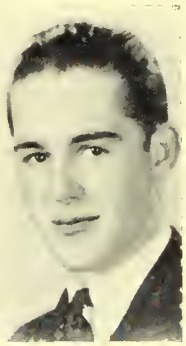

CARL LEMKE
Vice President

MARY MCNAMARA
Secretary

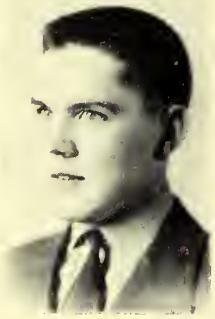

GERARD BARTHOLOMEW
Treasurer

SENIORS

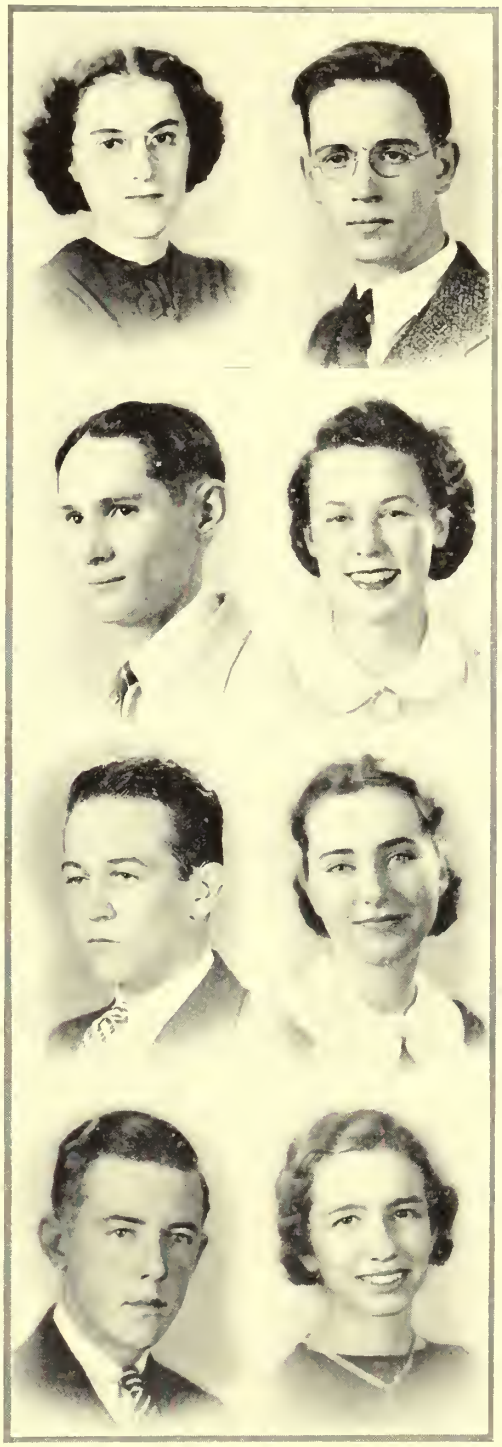

COLETTA ABAR
"Betty"
1 FOREST STREET
"They also serve who only stand and wait."

WILLIAM A. ABBOTT
"Bill"
81 EGERTON ROAD
AIRPLANE MANUFACTURING
"A quiet life and a blameless mind."

FRANCIS ADAMS
"Flash"
40 ORVIS ROAD
Hockey. Baseball.
HEBRON ACADEMY
"Neither last nor least."

PHILIP D. AHERN
"Phil"
17 BEACON STREET
Class Basketball.
BURDETT
"A gentleman from top to toe."

ERNEST G. ALCOTT
"Alcy"
7 PINE RIDGE ROAD
Track. Class Basketball.
TUFTS
"Sober, steadfast, and true."

Best of luck,
Pauline

MARTHA P. ALLEN
"Polly"
120 JASON STREET
RADCLIFFE COLLEGE
"There be none of beauty's daughters with a magic like thee."

Best of luck
Anna

ANNA ANDERSON
"Ann"
57 LAFAYETTE STREET
Basketball. Tennis. Honor Roll.
KATHERINE GIBBS
"Moderation—the noblest gift of heaven."

JEAN M. ANDERSON
15 SCITUATE STREET
Orchestra. Glee Club.
BOSTON UNIVERSITY
"As she thinketh in her heart, so is she."

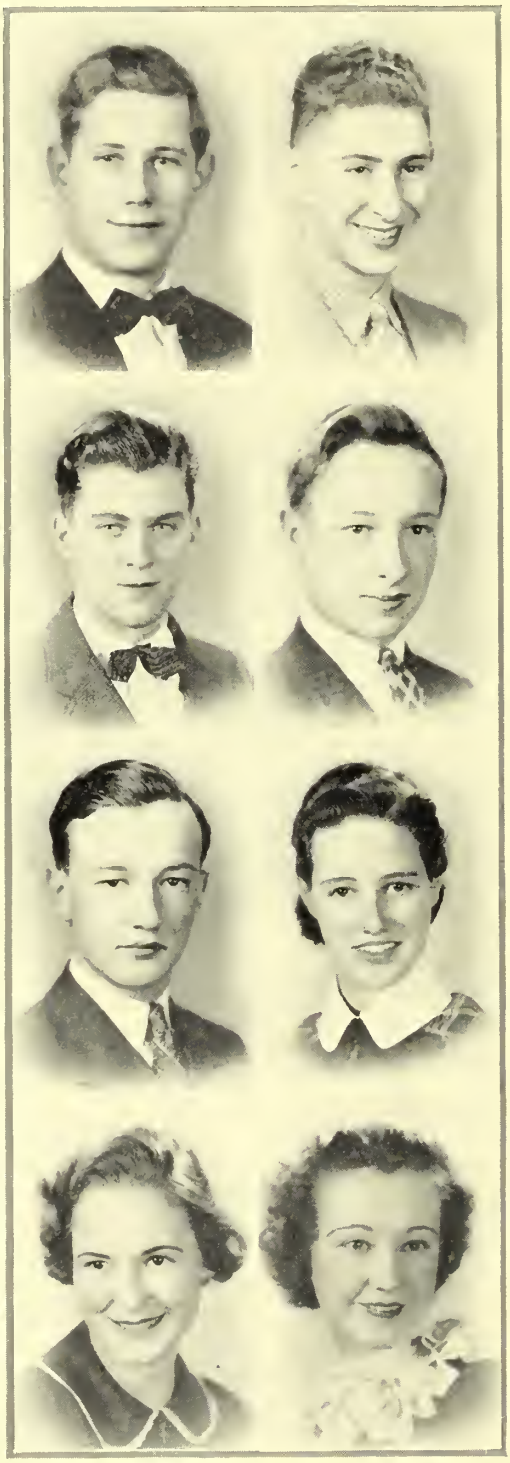

ROGER H. ANDERSON
"Rog"
10 HIGH HAITH ROAD
Football, Class Baseball.
AMHERST
"A good fellow in every sense of the word."

ROY H. ANDERSON
"Swede"
101 MELROSE STREET
Orchestra, Band.
N. E. CONSERVATORY
"Good scout, fine pal, real friend."

VICTOR ANDERSON
"Duke"
73 FOUNTAIN ROAD
Class Baseball, Class Basketball.
UNIVERSITY OF SOUTHERN CALIFORNIA
"I dare do all that may become a man."

MARY W. ANDREWS
"Welly"
60 HARLOW STREET
Glee Club.
MASSACHUSETTS ART SCHOOL
"Beauty is truth, truth beauty."

LEONARD ATKINS
"Tommy"
162 GRAY STREET
Band, Orchestra, Pinafore, Track.
BOSTON UNIVERSITY
"A generous heart, a generous mind."

RUSSELL ATTERTON
"Rusty"
13 NORCROSS STREET
BENTLEY
"Quietness often shows worth."

BARBARA AUBREY
"Bubby"
13 MARATHON STREET
VESPER GEORGE ART SCHOOL
"Her smile was like a rainbow flashing from a misty sky."

RUTH AUBREY
"Fluff"
13 MARATHON STREET
Advertising Manager of the Chronicle.
DANCING TEACHER
"Her face is smiling, and her voice is sweet."

LAWRENCE BABINE
"Babs"
85 WEBSTER STREET
Hockey.
B. U. or NORTHEASTERN
"From a little spark may burst a mighty flame."

SHIRLEY BAKER
14 AVON PLACE
"She's quiet on the outside, she's the best sort of girl within."

Good luck
Shirl

DOROTHEA BARBERA
"Dotty"
18 SURRY ROAD
BOSTON UNIVERSITY
"Small but filled with a gay spirit."

RUTH BARKER
47 ROBBINS ROAD
"Quiet and true, a good friend to all."

Ruth Barker

EILEEN BARNIE
"Bubby"
75 WEBSTER PLACE
Glee Club. Orchestra.
"I am always merry when I hear sweet music."

Shirley B.

SHIRLEY E. BARRETT
"Shirl"
137 WESTMINSTER AVENUE
Chronicle Staff. Honor Roll.
SECRETARY
"Thy modesty is a candle to thy merit."

GERARD BARTHOLOMEW
"Gerry"
51 NEWPORT STREET
Football. Hockey.
ST. ANSELM'S
"Be merry while you are young."

MADELINE BARTHOLOMEW
"Bart"
6 LORNE ROAD
Manager Girls' Field Hockey. Gilbert and Sullivan Club. Basketball. Baseball.
SCHOOL OF MUSIC
"Perfect coolness and self-possession."

RUTH C. BEACH
13 ACADEMY STREET
Orchestra, Band.
LESLEY
"A little bit independent."

EMMA BECKER
"Becky"
37 MELROSE STREET
Girls' Glee Club.
"Her personality was pleasing on all occasions."

JACKSON BELL
"Jack"
17 REED STREET
BOOKKEEPER
"He should walk through life successfully."

ELIZABETH L. BERG
"Betty"
122 APPLETON STREET
Band.
MASS. WOMEN'S HOSPITAL
"There's nothing ill can dwell in such a temple."

REGINALD BISHOP
"Reg"
441 MYSTIC STREET
"I find nonsense singularly refreshing."

Best of luck
Yvonne

YVONNE BLANCHARD
29 WYMAN TERRACE
Tennis, Basketball.
LESLEY
"Mild as the summer breeze."

Best Wishes
"Barb"

BARBARA BLETHEN
"Barb"
21 MT. VERNON STREET
COLBY JUNIOR
"A pleasant girl with pleasant ways."

Best Wishes
Beth

ELISABETH BLOMQUIST
"Beth"
11 RONALD ROAD
Glee Club.
RADIO SINGING
"Speak of me as I am."

Happiness Ahead.
Shirley

SHIRLEY BOND
42 BRANTWOOD ROAD
Orchestra, Hockey, Tennis, Basketball, Secretary Student Council, Year Book Committee, Honor Roll, Glee Club.
NURSING
"There's music in her feet."

W. FRANCIS BOOTH
8 HOMESTEAD STREET
"Fran"
JOURNALISM
"Handsome is as handsome does."

JAMES P. BOWDITCH, JR.
"Goldie"
172 MEDFORD STREET
Class Basketball, Baseball.
BOSTON UNIVERSITY
"Sure and steady wins the race."

RICHARD BOWER
"Dick"
19 WEST STREET
Secretary Graphic Arts Club.
U. S. COAST GUARD ACADEMY
"A prince of a good fellow."

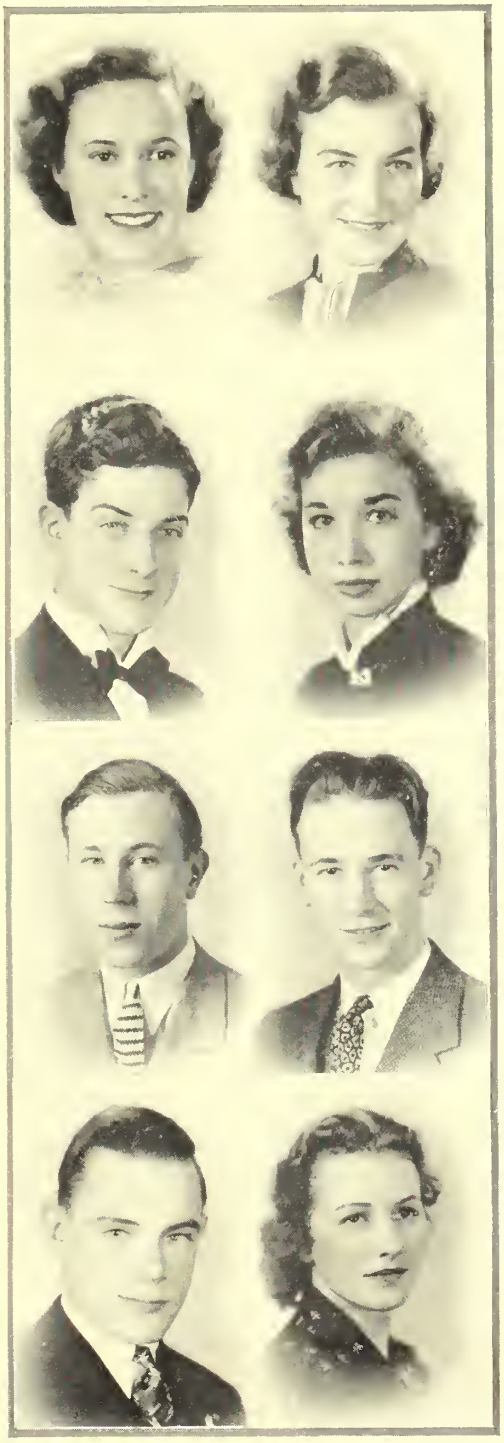

MARGARET J. BRADLEY
"Mark"
71 BARTLETT AVENUE
SIMMONS
"High erected thoughts seated in the heart of courtesy."

Best of Luck!
Mary K. Bradley

MARY K. BRADLEY
"Brad"
71 BARTLETT AVENUE
KATHERINE GIBBS
"If you would have a thing well done, do it yourself."

WALTER BRINE
9 PAUL REVERE ROAD
Pinafore.
BOSTON UNIVERSITY
"A merry heart maketh a cheerful countenance."

MARJORIE BROOKINGS
"Marge"
242 GRAY STREET
Honorable Mention. Class Basketball, Lunch Room.
WILFRED ACADEMY
"Style is the dress of thought."

Best of everything
Marge

BETTY J. BROWN
"B. J."
40 WALNUT STREET
Glee Club.
N. E. BAPTIST HOSPITAL
"Her ways are ways of pleasantness."

ANN BROWNE
58 BROADWAY
STENOGRAPHER
"She moves a goddess and she looks a queen."

JAMES G. BULLOCK
"Gebo"
35 EVERETT STREET
Football, Hockey, Class Basketball, Baseball.
WEST POINT
"Oh! for an hour of sport!"

EDNA BUNDEGARDE
"Ed"
15 WEST COURT TERRACE
Field Hockey, Year Book Advertising Committee, Honor Roll.
DEACONESS SCHOOL OF NURSING
"She is pretty to walk with and witty to talk with."

PHYLLIS BUNTON
"Phe"
39 DAVIS AVENUE
Squad Basketball, Tennis, Honorable Mention.
KATHERINE GIBBS
"Her heart is light within her whatever wind doth blow."

EDWARD L. BURKE
"Ted"
18 WINTER STREET
"A workman that needeth not be ashamed."

JEANNE E. BURKE
33 BOWDOIN STREET
Office Assistant.
BUSINESS SCHOOL
"To be trusted is a greater compliment than to be loved."

BARBARA BURNS
"Babs"
49 HIGHLAND AVENUE
CHANDLER'S
"The very pink of courtesy."

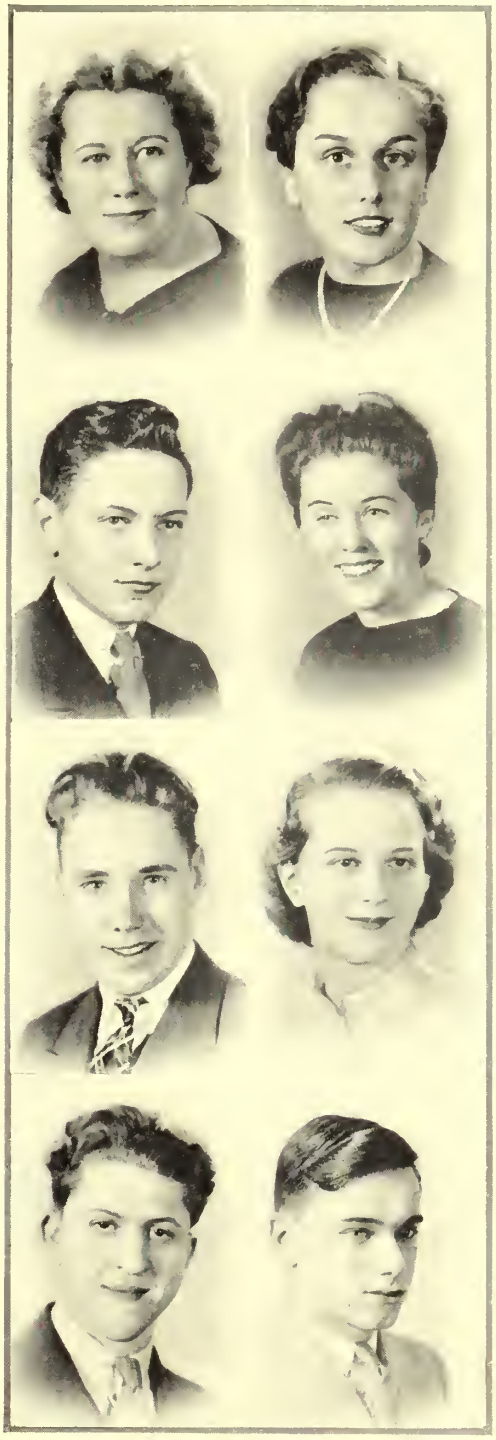

Love and
Lots of luck
Blondie

VIOLET BURNS
"Blondie"
92 BOW STREET
NURSING
"A clear conscience is a sure card."

I hope I meet
you again down
town, Francis
Harriet

HARRIET J. CARGILL
"Hat"
7 WOODLAND STREET
COLBY JUNIOR
"A perfect little lady."

KENNETH BURWELL
"Ken"
16 PLEASANT STREET
McCARRIE SCHOOL OF MECH. DENTISTRY
"An ounce of wit is worth a pound of sorrow."

MARY CARMODY
"Mae"
48 LEWIS AVENUE
CHANDLER'S
"Her voice was ever soft, gentle, and low—an excellent thing in a woman."

WILLIAM CADOGAN
"Bill"
38 RONALD ROAD
Football, Honor Roll.
M. I. T.
"He lives to learn."

my very best wishes
for happiness & success
"Dot"

DOROTHY CARTER
"Dot"
43 PINE STREET
Dramatic Club, Tennis.
NURSING
"Charm strikes the sight, but merit wins the soul."

JOSEPH CAMMARATA
42 FAIRMONT STREET
Gilbert and Sullivan Club.
NORTHEASTERN LAW SCHOOL
"From the crown of his head to the sole of his foot he is all mirth."

ROBERT E. CARTER
"Bob"
14 WALNUT COURT
Honor Roll.
"The tree of knowledge is a part of the tree of life."

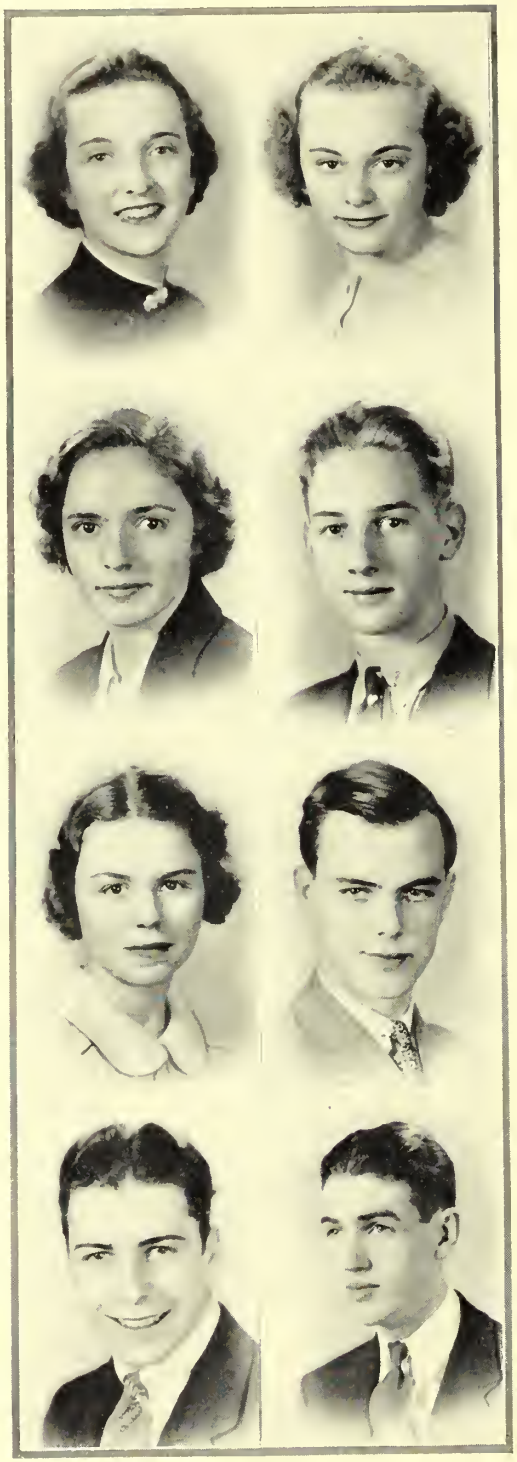

HELEN CASEY
"Lennie"
18 ALBERMARLE STREET
KATHERINE GIBBS
"Nothing is impossible to a willing heart."

LAURA E. CHRISTENSEN
"Betty"
119 LAKE STREET
"By nature born a friend to glee and merriment."

HELEN A. CHALMERS
"Little Nell"
25 EGERTON ROAD
Tennis, Basketball.
DIETETICS
"There's mischief in those eyes."

To A Grand Pal - Helen.

CLARENCE CHRISTIANSEN
"Chris"
106 MELROSE STREET
AVIATION
"Speech is great, but silence is greater."

MARION E. CHAPMAN
68 MT. VERNON STREET
Class Tennis, Class Basketball.
SIMMONS
"The hand that hath made you fair hath made you good."

FREDERICK CHRISTIANSON
128 SCITUATE STREET
NAVAL SCHOOL
"A man of mark."

JOHN C. CHIPMAN
"Chippy"
99 WAVERLY STREET
Hockey, Golf, Honor Roll.
NORTHEASTERN
"Here is everything advantageous to life."

RICHARD CLARKE
"Dick"
12 FORDHAM STREET
Basketball.
"Play up, play up, and play the game."

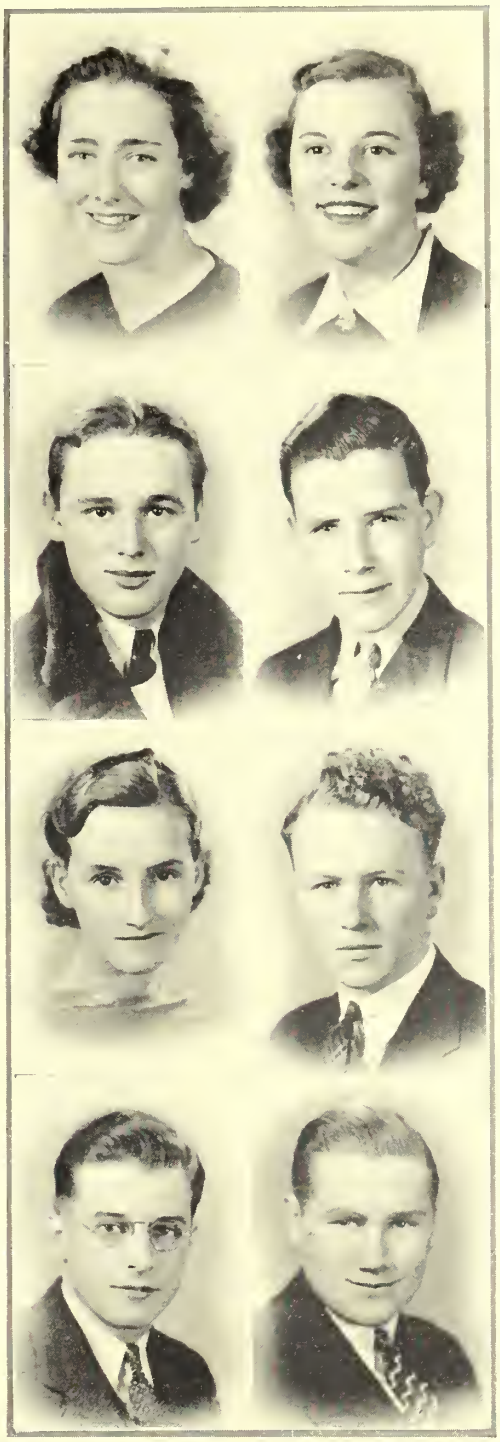

BARBARA P. COBURN
"Barbie"
219 LOWELL STREET
LESLEY
"Those about her from her shall read the perfect ways of honor."

GEORGE S. COBURN, JR.
"Bud"
219 LOWELL STREET
Cross Country, Track, Student Council, Tennis.
BUSINESS SCHOOL
"A good sort, and a good sport."

RUTH COLEMAN
"Jackie"
94 GRAFTON STREET
STENOGRAPHER
"Agreeable is just the word that seems to best describe her."

ANTHONY E. COLOZZI
"Tony"
42 MASSACHUSETTS AVENUE
Spring Track, Winter Track.
TUFTS
"Honor the man with the honor due unto him."

ESTHER E. COMEAU
69 MAGNOLIA STREET
Dramatic Club.
STENOGRAPHER
"As merry as the day is long."

FRANCIS CONDON
"Frany"
72 BEACON STREET
Class Basketball, Track.
"Young fellows will be young fellows."

JOHN CONROY
"Johnnie"
60 MAYNARD STREET
Football.
BURDETT
"Good nature is one of the richest gifts."

JAMES CONSTANTINE
"Jimmie"
164 SUMMER STREET
Honor Roll, Track, Traffic Officer.
BURDETT
"Humor has been justly regarded as the finest perfection of poetic genius."

RUDOLPH CONTI
"Rudy"
26 MENOTOMY ROAD
Golf, Honor Roll.
BOSTON UNIVERSITY
"The price of wisdom is above rubies."

LAURENCE B. COUSINS
"Larry"
8 BRANTWOOD ROAD
Football, Hockey, Track, Captain Tennis, Dramatic Club.
BROWN UNIVERSITY
"He knew what was what."

ELEANOR COOK
"Norny"
51 THORNDIKE STREET
Glee Club, Pinafore, Messiah.
"She is quiet and reserved, a gentle, a graceful maiden."

JAMES COYNE
"Jimmy"
15 LEWIS AVENUE
Class Basketball.
NEBRASKA
"A spirit superior to every weapon."

ANN L. COSCIA
"Tiny"
47 CLEVELAND STREET
Treasurer Glee Club.
"Concealed talents bring no reputation."

VIRGINIA M. COYNE
"Ginger"
82 NEWPORT STREET
Honor Roll, Glee Club.
BURDETT
"A girl of high ideals."

FRANCIS B. COUGHLIN
"Fran"
20 LANCASTER ROAD
Golf, Hockey.
TUFTS
"He'll find a way."

EVERETT CRAM
"Evey"
94 APPLETON STREET
"He likes the thrills in life."

JOHN CRAWFORD
60 PARK AVE. EXT.
"Music is in all growing things."

HENRY CRIVELLI
"Reco"
24 MYSTIC VALLEY PARKWAY
Football.
BRIGHTON ACADEMY
"It is good to be merry and wise."

Best Wishes
Jimmy

JAMES J. CROSBY, JR.
"Jimmy"
37 CORNELL STREET
Class Baseball.
"A true friend for ever."

JOHN CROSBY
24 CORNELL STREET
Track, Cross Country, Football.
"Some must follow, some command."

Keep your chin up
Marjorie

MARJORIE E. CURTICE
"Marge"
21 QUINCY STREET
Orchestra, Honor Roll, Pinafore.
LESLEY
"A ripple of dimples, that dancing meet by the curves of a pretty mouth."

FLORENCE CUTTER
23 GLOUCESTER STREET
NURSING
"Learned and fair and good is she."

Best wishes!
Dale

LOUISE DAILEY
"Dale"
14 MARION ROAD
Glee Club, Tennis, Field Hockey.
KATHERINE GIBBS
"Not a flower, not a pearl, just a regular all-round girl."

WALTER DANIELL
"Danny"
127 WEBSTER STREET
Track.
WENTWORTH INSTITUTE
"One of our too few studious, serious youths, but watch out for mischief."

BARBARA DAVIS
"Babs"
50 LOMBARD TERRACE
Twirler Band.
"A soul full of worth."

ANNA E. DELOLLIS
"Anne"
23 MELROSE STREET
Honor Roll.
NURSING
"Of generous hand, and heart sincere."

HUGH ELLIS DAWE
"Joey"
25 PURITAN ROAD
DIESEL ENGINE SALESMAN
"While we live, let us live."

MARGARET DEMPSEY
"Peggy"
68 MARATHON STREET
Field Hockey.
SECRETARIAL
"Willing and able."

HARRY E. DAY
167 PALMER STREET
Orchestra, Band.
WENTWORTH INSTITUTE
"Long live the merry heart that laughs by night and day."

AUDREY DENVIR
"Babe"
258 MASSACHUSETTS AVENUE
Glee Club, Basketball.
KATHERINE GIBBS
"An easy-going personality that makes for friendship."

LUCY E. DECKER
"Lee"
18 MARION ROAD
Honor Roll.
SECRETARIAL
"Good sense and good nature are never separated."

GEORGIANNA DEROSIER
"Gigi"
89 MASSACHUSETTS AVENUE
SECRETARIAL
"A most delightful friend."

GEORGE DEVRIES
246 PARK AVENUE
TUFTS
"A sense of humor is the salt of life."

ARTHUR DILLON
"Art"
23 CHANDLER STREET
Class Basketball, Class Baseball, Track, Ski Club, Tennis.
HEBRON ACADEMY
"He has a nice manner and a winning way."

JOSEPH DIMODICA
"Curly"
44 CHURCHILL AVENUE
Honor Roll, Glee Club, Pirates of Penzance.
LAW SCHOOL
"Everybody knew and liked him."

ESTHER DIVRIGIAN
"Bobby"
4 LEHIGH STREET
Honor Roll.
BRYANT and STRATTON
"Let ignorance talk as it will, Learning has its value."

JAMES J. DOHERTY
"Doc"
27 MENOTOMY ROAD
Golf, Class Basketball, Class Baseball.
NORTHEASTERN
"I worry not, for what's the use!"

RUTH DONAHUE
"Lootie"
58 BRATTLE STREET
BRYANT and STRATTON
"Be good, sweet maid, and let who will be clever."

MARY DONAHUE
59 COOLIDGE ROAD
Basketball, Tennis.
"Now my task is smoothly done."

FRED DONNELLY
"Ted"
154 WESTMINSTER AVENUE
Honor Roll, Vice President Graphic Arts Society.
WENTWORTH INSTITUTE
"His only fault is that he has no fault."

PATRICK DONNELY
"Dapper"
132 WARREN STREET
Football, Track, Class Basketball, Parliamentary Law.
BOSTON COLLEGE
"Amusement is as necessary to a man as labor."

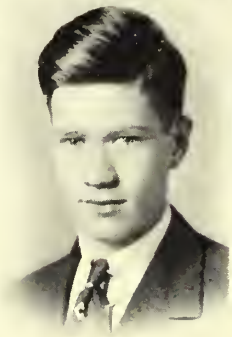

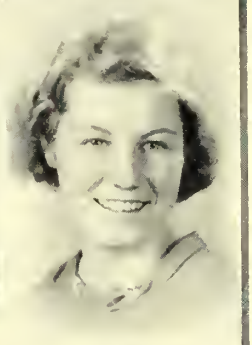

ELEANOR DOUGLAS
"Doug"
26 WHITTEMORE STREET
Dramatic Club.
"Thou showest thy manners in thy face."

CHARLES DONOVAN
"Charley"
34 HARVARD STREET
NOTRE DAME
" 'Tis fine to watch time fly."

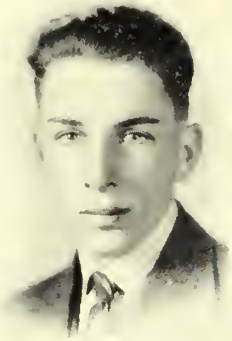

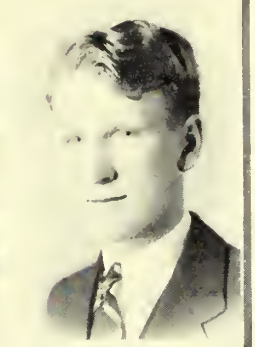

FREDERICK DOYLE
"Lefty"
23 GLENBURN ROAD
Honor Roll, Baseball, Parliamentary Law, Class Basketball.
HOLY CROSS
"Shedding glee where'er he goes."

MARION DONOVAN
100 MELROSE STREET
Glee Club, Tennis, Year Book Committee.
CHAMBERLANE SCHOOL
"I was born to be happy and gay."

ANNE E. DRISCOLL
68 MYSTIC STREET
SECRETARIAL
"A mighty nice girl with a pleasant manner."

ROBERT DONOVAN
"Crash"
97 BOW STREET
Honor Roll, Advertising Manager Chronicle, Glee Club, Airplane Club, Ski Club.
BURDETT
"A jolly companion, a better friend, you could not find."

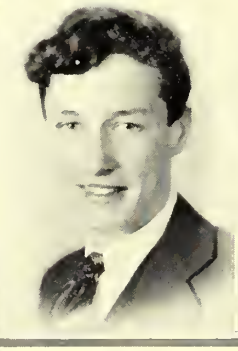

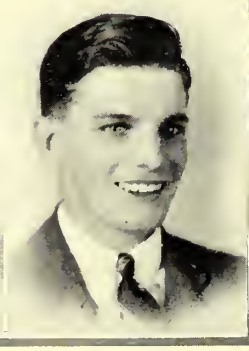

WILLIAM R. DUTTON
"Dutty"
95 BOW STREET
Hockey, Honor Roll, Baseball.
HEBRON ACADEMY
"One could see his merry nature by the twinkle in his eye."

Best wishes, Charlotte

CHARLOTTE F. EDWARDS
156 SCITUATE STREET
BRYANT and STRATTON
"A level head on a fine girl."

BETTY L. FAGERLAND
25 COOLIDGE ROAD
Honor Roll, Student Council.
UNIVERSITY OF WISCONSIN
"She's very gentle, kind and wise; you would never see her otherwise."

WILLIAM T. ELDRIDGE
"Bill"
45 SUNSET ROAD
Orchestra, Band, Pinafore, Gilbert and Sullivan, Chronicle Staff.
"I stand firm on the rock of common sense."

Best Luck Terry

ESTHER T. FAULKNER
"Terry"
78 GRAFTON STREET
Gilbert and Sullivan Club, Chronicle Staff.
KATHERINE GIBBS
"Who ever loved that loved not at first sight?"

ROBERT ELLIS
"Ellis"
311 LAKE STREET
Debating Club.
AVIATION
"Once a friend, always a friend."

NATALIE FICKETT
"Red"
19 LAUREL STREET
"A real friend and a good sport."

NATHALIE C. ERCOLINE
"Locky"
44 GRAND VIEW ROAD
Dramatic Club, Wardrobe Mistress Gilbert and Sullivan Club, Pinafore, Marionette Club.
MISS LESLIE SCHOOL FOR GIRLS
"If laughter were a crime, she a master criminal would be."

JOSEPH FLORES
"Jo-Jo"
13 PALMER STREET
Hockey, Honor Roll, Baseball.
HEBRON ACADEMY
"He that struggles in earnest shall find the way to success."

LAWRENCE FOUNTAIN
"Larry"
79 BOW STREET
Class Basketball.
"Let reason rule."

Best of luck
Eleanor

ELEANORE C. FRANCIS
"El"
19 MEDFORD STREET
Glee Club.
BURDETT
"Be sure you're right, then go ahead."

ELWIN J. FREDERICK
"Butch"
9 GROVE STREET
Orchestra, Band.
AVIATION
"A sincere friend and scholar."

JOHN FREDRIKSEN
"Jack"
37 CRESCENT HILL AVENUE
Track, Captain Cross Country, Hockey, Honor Roll.
NORTHEASTERN
"Youth runs with swift wings."

JAMES L. FRIEND
"Jimmy"
73 TANAGER STREET
HOLY CROSS
"One who lives today without a care."

RUTH FRIEND
73 TANAGER STREET
MASSACHUSETTS STATE ART SCHOOL
"A trim little lady with plenty of style."

ALBERT A. FRINK
"Al"
8 WELLINGTON STREET
Honor Roll, Tennis Team, Ski Club, Debating Club.
M. I. T.
"Action is proof of ability."

JOSEPH GARDELLA
"Joe"
14 PLYMOUTH STREET
DRAFTING
"He is quiet and gets there, and nothing intervenes."

Best of everything Eileen.

EILEEN GARRITY
25 WELLINGTON STREET
Glee Club, Tennis, Class Basketball.
MOUNT HOLYOKE
"Gentleness, a noble thing in women."

ISLE I. GLOVER
62 PAUL REVERE ROAD
Girls' Glee Club, Gilbert and Sullivan Club.
NURSING
"Surely thy efforts will be rewarded."

RUBY C. GEDDES
"Sugar"
329 GRAY STREET
Glee Club.
DESIGNER
"A girl of matchless value."

ROBERT GNEUHS
"Bob"
12 NEWPORT STREET
Band, Orchestra.
"Music waves eternal wands."

EDWARD GIGLIOTTI
"Jig"
27 BOWDOIN STREET
"Life's too short to worry."

JOHN D. GODFREY, JR.
"my man"
18 VARNUM STREET
Honor Roll, Track, Cross Country, Class Basketball, Tennis.
BENTLEY'S
"He enjoys the present moments."

RITA GIROUX
35 AMHERST STREET
CURRY'S SCHOOL OF EXPRESSION
"A cheerful look makes a dish a feast."

Best of luck

LUCILLE A. GOODRICH
"Goody"
15 BUENA VISTA ROAD
Tennis, Glee Club.
BRYANT and STRATTON
"Her own especial pleasure attracts each one."

Lucille

Luck and happiness! Izzie

ISABELL B. GORESKI
"Izzie"
107 MELROSE STREET
Glee Club, Class Basketball, Class Tennis.
SALEM TEACHERS' COLLEGE
"She is quiet and modest."

Success & best wishes, Virginia

VIRGINIA M. GREELEY
"Ginny"
402 MASSACHUSETTS AVENUE
Orchestra, Tennis.
TUFTS
"For she was just the quiet kind whose nature never varies."

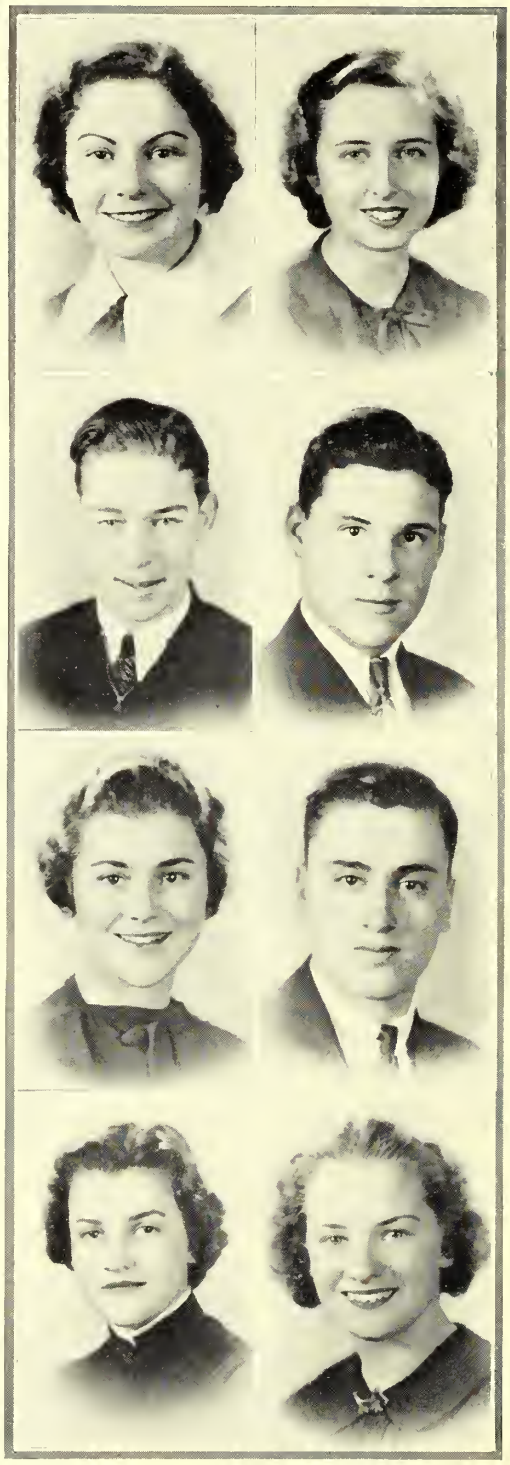

GEORGE J. GOTTWALD, JR.
"Fritz"
41 BLOSSOM STREET
HARVARD
"He left no stone unturned."

LAWRENCE GREEN
"Lonny"
167 WASHINGTON STREET
"Worth makes the man."

Best wishes Catherine

CATHERINE R. GRAHAM
28 HENDERSON STREET
Class Basketball, Tennis.
RADCLIFFE or JACKSON
"They are never alone that are accompanied with noble hearts."

SAMUEL GUANGE
"Sammy"
28 BEACON STREET
FIREMAN
"Dare to be true, this maketh a perfect man."

THERESA GRECO
"Terry"
119 MT. VERNON STREET
Tennis, Class Basketball.
NASSON COLLEGE, MAINE
"There's so much mirth and wit about thee."

ETHEL A. HALL
199 PARK AVENUE
Hockey, Basketball, Manager Baseball, Glee Club.
FORSYTHE
"She walks with a queenly grace."

HERMINE HALL
"Hermy"
31 EVERETT STREET
Honor Roll, Debating Club.
RADCLIFFE
"She shook from the ivory keys a prelude as a bird shakes from its throat a song."

MARGERY LEE HALL
"Marmie"
67 QUINCY STREET
Glee Club, Honor Roll, "Messiah," "Pinafore."
COMMERCIAL ARTIST
"If you know her, something gained; if you don't, something lost."

MARION HALL
104 BARTLETT AVENUE
CHILD NURSING
"She is gracious, sweet, and gentle."

ROBERT E. HANCOCK, JR.
"Bob"
14 FAIRVIEW AVENUE
Honor Roll, President Dramatic Club, President Stamp Club, Advertising Manager Year Book, Business Manager Debating Club, President Massachusetts State Student Council, Track, Tennis, Cheer Leader, Student Council, "Smilin' Thru," "The Youngest."
M. I. T.
"To know how to hide one's ability is a great skill."

ARTHUR S. HARDING, JR.
"Buzz"
24 HAYES STREET
Year Book.
NORTHEASTERN
"A man I am, steadfast and courageous."

HAROLD HARLOW, JR.
"Hal"
153 BROOKS AVENUE
Tennis, Honor Roll.
DARTMOUTH
"He who works succeeds."

PHILIP E. HARRINGTON
"Bee"
88 GRAFTON STREET
Manager Hockey, Class Baseball, Cross Country.
"Sees all, hears all, knows all."

MARY A. HARRIS
"Sis"
66 MILTON STREET
Co-captain Basketball, Baseball, Honor Roll.
SARGENT
"My joy is youthful sports."

ANNE HARRISON
"Ann"
108 NEWLAND ROAD
Honor Roll.
BOOKKEEPER
"She that hath knowledge spareth her words."

EARLE V. HARTLING
17 BRATTLE STREET
Honor Roll.
BENTLEY
"Be true to yourself, and you will be true to others."

EDWARD O. HATCH
"E. O."
20 DRAPER AVENUE
Band, Honor Roll, Lunch Room.
WENTWORTH INSTITUTE
"A likable and a cordial fellow."

GRACE HAWKINS
"Mugsie"
14 PATRICIA TERRACE
Honor Roll, Basketball.
TELEPHONE OPERATOR
"She holds faithfulness and sincerity as her first principles."

ERNEST HEARON
"Scotty"
5 SWAN STREET
Manager Baseball, Chronicle Staff.
"I have no cares."

RUTH M. HEMENWAY
"Ruthie"
3 MOTT STREET
BURDETT
"Secure in the hearts of her friends."

R. WALTER HEMENWAY
"Shadow"
3 MOTT STREET
NORTHEASTERN
"Living is fun."

PAUL HEYEN
8 WEST STREET
BUSINESS SCHOOL
"He seems so near, and yet so far."

ANNA HICKEY
"Anne"
50 THORNDIKE STREET
Assistant Librarian, '36, Vice President, '37, of Glee Club, Dramatic Club.
BURDETT
"They win that laugh."

FRANCES HOWLEY
"Fran"
80 THORNDIKE STREET
Field Hockey, Basketball, Tennis, Glee Club.
SMITH
"An all-round girl."

Jane Kay

KATHRYN HODGE
"Kay"
109 MILTON STREET
Honor Roll, Dramatic Club, Chronicle Staff, Glee Club, Year Book Committee.
LIBRARIAN
"Her friends—there are many; her foes—are there any?"

L. WILLIS HULBERT
"Bill"
29 CHANDLER STREET
Cheerleader, Student Council, Honor Roll, Cross Country.
B. U. or HARVARD
"There's nothing so becomes a man as modest stillness."

MARIE HOLTON
8 SCHOULER COURT
BRIDGEWATER TEACHERS' COLLEGE
"Well liked by all."

GARTH HUTCHINSON
49 THESDA STREET
"He is little and he is wise, but he's a terror for his size."

ROBERT D. HORNE
"Bob"
389 MASSACHUSETTS AVENUE
Track.
M. I. T.
"Common sense is priceless."

DANIEL P. HYMAN, JR.
"Red"
41 GRAFTON STREET
Honor Roll.
MASSACHUSETTS STATE NAUTICAL SCHOOL
"Hold the fort, I am coming."

GLORIA JACKSON
"Jackie"
24 BOW STREET
BURDETT
"Our content is our best having."

HENRY JORDA
"Hank"
51 APPLETON STREET
Hockey, Track.
MASSACHUSETTS NAUTICAL SCHOOL
"Realize youth, then become a man."

DOROTHY JAMES
"Dot"
55 LOCKELAND AVENUE
SKIDMORE COLLEGE, N. Y.
"Personality is the first rung on the ladder of success."

PAULINE L. JOY
"Pud"
192 BRATTLE STREET
Chronicle, Band.
BURDETT
"I was never less alone than when by myself."

EDMUND H. JEFFREY
"Jeff"
168 HIGHLAND AVENUE
Treasurer and Business Manager Dramatic Club, Stamp Club, Debating Club, Ski Club, Model Aeroplane Club.
B. U. or NORTHEASTERN
"All the world's his stage."

ALBERT J. KASARJIAN
"Al"
117 LAKE STREET
Football, Baseball, Class Basketball, Honor Roll.
HOLY CROSS
"A man of industry and integrity."

STANWOOD JOHNSON
"Stan"
263 PARK AVENUE
Cross Country, Track.
UNIVERSITY OF NEW HAMPSHIRE
"Nature might stand up and say to all the world, 'This was a man.'"

PHYLLIS M. KEATING
"Phil"
2 RESERVOIR ROAD
BURDETT
"She is quiet, tall, and dignified."

VIRGINIA M. KEEFE
"Duckie"
128 WASHINGTON STREET
Secretary Glee Club, Editor Chronicle, Dramatic Club, Year Book Committee, Honor Roll.
STENOGRAPHY
"Her happiness consists of labor."

ELLIS C. KEMPTON
"Kemp"
68 RANDOLPH STREET
ACADIA UNIVERSITY, N. S.
"Whatsoever he turneth his hand to shall prosper."

GEORGE KEEFFE
"Blush"
9 TEMPLE STREET
"A quiet, energetic fellow."

DAVID B. KENNEDY
"Dave"
66 WYMAN STREET
Football, Basketball.
TILTON ACADEMY
"Every inch a good sport."

JAMES KELLEY
"Jimmy"
99 GRAFTON STREET
"A steadfast, loyal friend."

DOROTHEA P. KENNEDY
"Dot"
66 WYMAN STREET
Year Book Committee.
NURSING
"How quiet in school, and how lively outside."

Best of everything
Mary

MARY KELLY
56 PALMER STREET
Glee Club, Dramatic Club.
"A girl there was of quiet ways."

PAUL KENNY
"Swede"
85 FOREST STREET
Dramatic Club, Glee Club, Football, "Merchant of Venice," "Pirates of Penzance."
WEST POINT
"He was like a cock, eager to meet the beginning of another day."

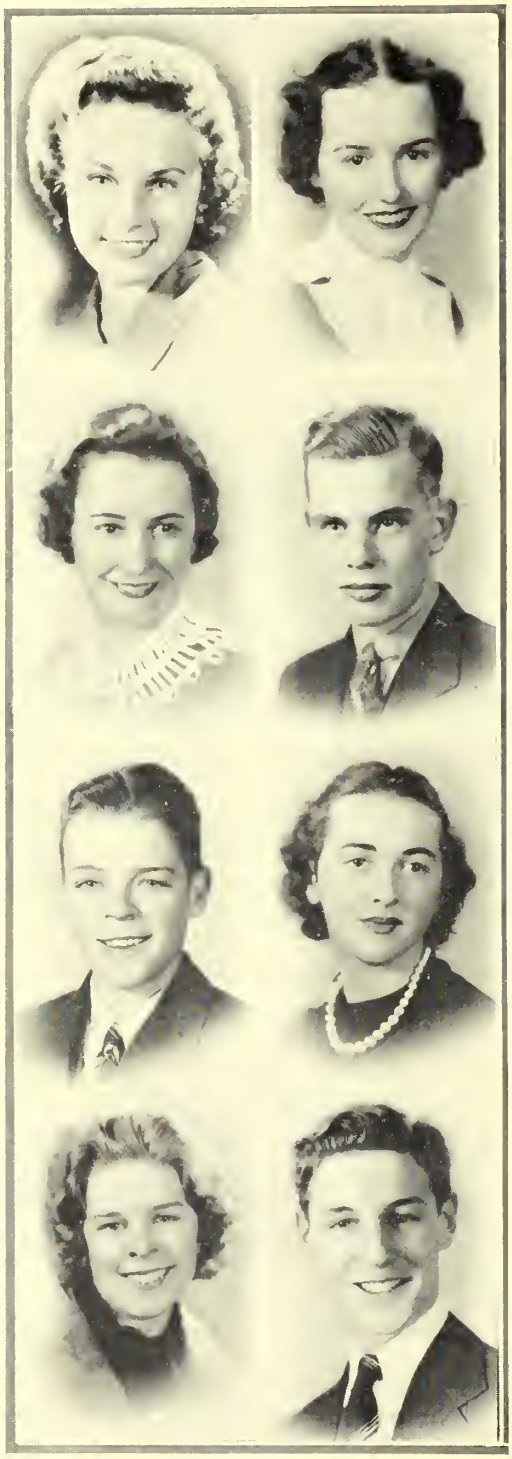

BONNIE KING
19 RICHARDSON AVENUE
Dramatic Club. Honor Roll.
MASSACHUSETTS ART SCHOOL
"A face beaming with the joy of living."

Bonnie King

M. EVELYN KING
"Evie"
76 MAGNOLIA STREET
Honor Roll.
"A gentle mind has gentle ways."

ROBERT KIRSIS
"Bert"
24 SURRY ROAD
Model Airplane Club.
NEW ENGLAND AIRCRAFT SCHOOL
"A man more kindly in his quiet way."

RUTH KLINGLER
1245 MASSACHUSETTS AVE.
BURDETT
"She has a heart with room for every joy."

Best Wishes "Winnie"

WINIFRED C. LALLY
"Winnie"
29 CRESCENT HILL AVENUE
Hockey, Basketball, Baseball, Librarian Gilbert and Sullivan Club, Glee Club, "H. M. S. Pinafore," Cheerleader.
CONSERVATORY OF MUSIC
"The only way to have a friend is to be one."

GEORGE LANDER
66 ALPINE ROAD
NORTHEASTERN
"A good scout in many ways."

LOUISE LANE
"Weeza"
13 WINTER STREET
Field Hockey, Basketball, Captain Junior Tennis, Student Council.
SARGENT
"Stately and tall, a good friend to all."

GEORGE LANGTON
"Fuzz"
77 HIGHLAND AVENUE
NORTHEASTERN
"He does well who acts nobly."

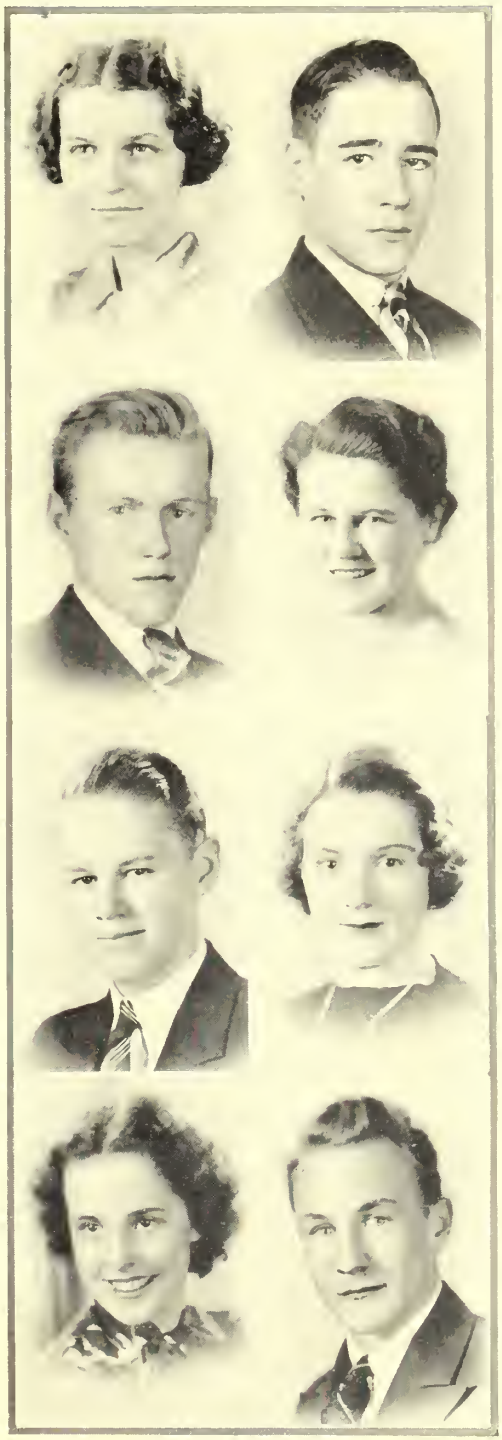

VIRGINIA M. L'ANTIGUA
"Ginny"
25 WYMAN TERRACE
Basketball, Tennis.
MASSACHUSETTS SCHOOL OF ART
"In her tongue is the law of kindness."

THOMAS LAWLEY
"Tom"
25 ENDICOTT ROAD
Track, Band, Orchestra.
TUFTS
"True to work, word, and friend."

ROBERT LARSON
"Bob"
907 MASSACHUSETTS AVENUE
MECHANICAL WORK
"A man of few words but big deeds."

ANNA LEARY
"Ann"
7 PARK STREET PLACE
Basketball, Glee Club.
BOSTON UNIVERSITY
"A sense of humor is a priceless thing."

STANLEY LARSON
"Stan"
52 MILTON STREET
Band, Orchestra, Honor Roll.
VESPER GEORGE SCHOOL OF ART
"He is a well-made man who has a good determination."

BEATRICE LEARY
"Bee"
51 ALTON STREET
Dramatic Club, Gilbert and Sullivan Club.
CORNELL UNIVERSITY
"Let us now be up and doing."

VIRGINIA LARSON
"Ginny"
18 FIELD ROAD
Secretary Dramatic Club, Student Council, "The Country Cousin," "Smilin' Thru," "The Youngest," Year Book Committee.
AMERICAN ACADEMY OF DRAMATIC ART
"The actress of our class, talented and fine."

PHILIP LEAVITT
"Moose"
187 WESTMINSTER AVENUE
Track, Hockey.
AERONAUTICS
"Just an all-round grand fellow."

I think you're swell
" Ginny

CARL H. LEMKE
"Clinky"
93 VARNUM STREET
Vice President Senior Class, Baseball, Captain Track, Stamp Club, Year Book Committee, Dramatic Club.
BOSTON UNIVERSITY
"It's the song he sings and the smile he wears that makes the sunshine everywhere."

Best Wishes and Luck
Bob Lenk

ROBERT LENK
"Bob"
53 BROADWAY
NORTHEASTERN
"He was full of joke and jest."

ALBERT C. LEONARD
"Shorty"
47 MAYNARD STREET
Student Council, Honor Roll, Track, "A" Club.
M. I. T.
"Honor lies in honest toil."

EDWARD LEONARD
"Ed"
28 JASON STREET
Band, Orchestra.
DARTMOUTH
"At humor, wit, and clever talk for rivals he had none."

Ed Leonard

"Heigh-ho Jack!"

JOHN LIBBY
"Jacky"
71 FREEMAN STREET
Tennis.
NORTHEASTERN
"Two qualities that often blend, A good sport and a loyal friend."

Best Success
R. Livoti

MARTHA LIVOTI
"Punchy"
74 WOLLASTON AVENUE
Dramatic Club.
BRYANT and STRATTON
"She is gay, yet she is shy, and there's mischief in her eye."

JEAN LONG
30 FALMOUTH ROAD
Honor Roll, Sophomore Glee Club, Editor Year Book.
MASSACHUSETTS STATE COLLEGE
"Titles of honor add not to her worth, who is herself an honor to her titles."

Best o' luck!
Jean

FLORENCE LOPEZ
15 ADAMS STREET
Glee Club (3 yrs.), Basketball, Tennis.
BURDETT
"True as the dial to the sun."

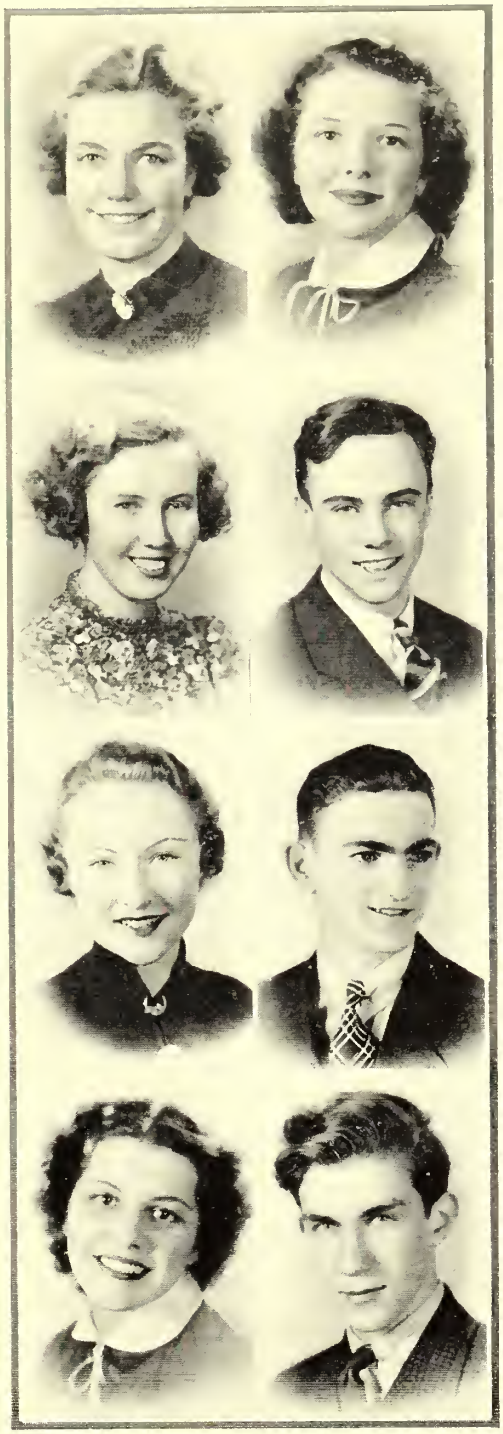

RUTH M. LORENZ
39 WILDWOOD AVENUE
Year Book Committee. Tennis. Basketball.
FORSYTHE DENTAL
"Vivacious, full of life and fun, and liked by every single one."

Luck & Love Helen

HELEN LOWE
125 BROOKS AVENUE
Basketball, Glee Club.
SECRETARY
"It's nice to be natural when you're naturally nice."

VIRGINIA LYONS
"Ginnie"
42 SCITUATE STREET
BURDETT
"She's gay and happy and always looks snappy."

BEATRICE MACARTHUR
"Bunny"
78 MASSACHUSETTS AVENUE
BRYANT and STRATTON
"Always cheerful, always gay, Thus she ends up every day."

DORIS MACARTHUR
"Dory"
78 MASSACHUSETTS AVENUE
Honor Roll.
BRYANT and STRATTON
"Always cheerful, always sweet, A disposition you just can't beat."

ROBERT MACAULAY
"Mac"
87 QUINCY STREET
"He'll make a proper man."

PAUL MACFARLANE
"Packy"
10 RUSSELL STREET
Cross Country, Winter Track, Honor Roll, Baseball.
HOLY CROSS
"A cheerful disposition makes many friends."

GORDON MACLEOD
"G"
15 QUINCY STREET
Vice President Dramatic Club. "Smilin' Thru." "The Youngest."
HARVARD
"Peppy, witty, a splendid friend, A good pal, full of fun—there is no end."

ORRIN W. MADDEN
"Ointye"
67 MYSTIC STREET
"Regard the rosy hue of his cheeks,
When he to a fair maiden speaks."

GERTRUDE MAGEE
"Gert"
15 MARION ROAD
Hockey, Basketball, Baseball.
SECRETARY
"We'll say she's wise, although we'll not mention size."

FRANCIS MAGUIRE
"Dear"
270 PARK AVENUE
BRIDGEWATER NORMAL
"A more conscientious person never lived I'd say."

ARTHUR MAHONEY
"Art"
54 WYMAN TERRACE
Football, Class Basketball.
NORTHEASTERN
"Keen in mind and easy going."

WILLIAM MANNING
"Billy"
139 SCITUATE STREET
Class Basketball, Class Baseball, Football, Golf.
NORTHEASTERN
"His tongue is the pen of a ready writer."

HARRY K. MANSFIELD
17 NEWMAN WAY
Honor Roll, President Debating Club, Student Council, Business Manager Year Book, Glee Club.
HARVARD
"He is truly great that maketh no account of his height of honors."

All the best
Harry

THERESA MARK
"Terry"
72 THORNDIKE STREET
SECRETARY
"Delightful to look at, delightful to know."

MARJORIE MARSH
22 NEWPORT STREET
Class Tennis.
BUSINESS SCHOOL
"She was gentle, kind and sweet,
The kind of a girl we like to meet."

Loads of luck
Marjorie

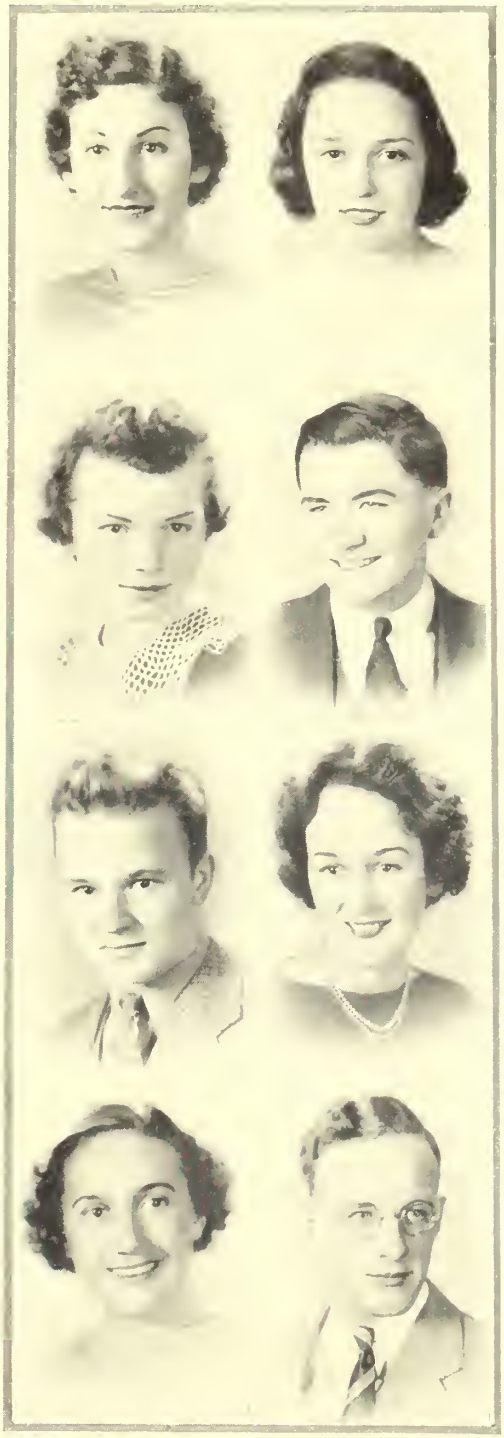

AZAT A. MASERIAN
"Pep"
102 MILTON STREET
Tennis. Class Basketball.
BURDETT
"Be wise worldly, but not worldly wise."

BARBARA A. MASON
"Pansy"
26 HIGH HAITH ROAD
JOURNALISM
"A winning nature."

THOMAS MASON
"Tiny"
26 HIGH HAITH ROAD
Track.
COMMERCIAL ARCHITECT
"He would be brave and true, just for the good he can do."

DOROTHY M. MAXHAM
"Sammy"
65 BROADWAY
Glee Club.
VESPER GEORGE ART SCHOOL
"A merry heart all the day."

MARION McARDLE
"Mem"
68 FOSTER STREET
Glee Club. Class Tennis. Hon or Roll. Class Basketball.
SIMMONS
"She is a friend worthwhile, upon whose face is always a smile."

RICHARD J. McARDLE
"Richy"
137 LOWELL STREET
"Much wisdom often goes with few words."

ELIZABETH McCARTHY
"Betty"
17 TROWBRIDGE STREET
Glee Club. Dramatic Club. Class Basketball. Class Tennis.
FISHER BUSINESS COLLEGE
"Always happy, always gay, You'll find her that way every day."

WILLIAM McCLELLAN
"Mac"
87 QUINCY STREET
"He'll make a proper man."

Lots of Luck
John

JOHN F. McCORMACK
"Biff II"
20 BARTLETT AVENUE
Honor Roll, Class Basketball.
UNIVERSITY OF PENNSYLVANIA
"A true and loyal friend."

JOSEPH McCULLOCH
"Joe"
120 HIGHLAND AVENUE
Student Council, Honor Roll, Cross Country, Track.
TUFTS
"Knowledge comes but wisdom lingers."

ARLINE McDONOUGH
"Red"
2 NEWPORT STREET
Dramatic Club, Year Book Committee, Basketball, Tennis.
KATHERINE GIBBS
"She has eyes of blue, and curly hair of reddish hue."

Luck & Happiness,
Mary

MARY McISSAC
5 AMSDEN STREET
Basketball, Tennis.
BRYANT and STRATTON
"Where joy forever dwells."

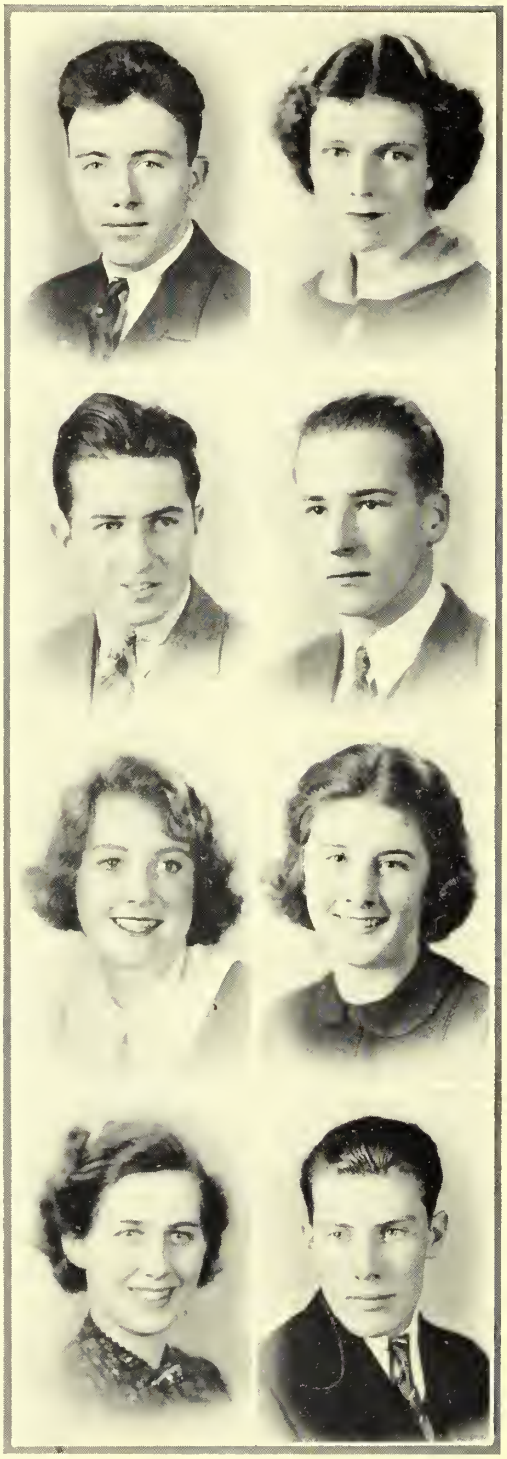

Best of luck.
Babs.

ELEANOR McKENNA
"Babs"
24 SUMMER STREET
News Editor Chronicle, Orchestra, Year Book Committee, Glee Club, Gilbert and Sullivan Club.
JOURNALISM
"Long live such a good nature."

Good luck
then you'll
need it.
John.

JOHN McLAREN
"Mac"
47 LOCKLAND AVENUE
Track.
SUFFOLK LAW SCHOOL
"He who attains to sincerity chooses the good and firmly holds it fast."

KATHLEEN McLAUGHLIN
"Kay"
92 WEBSTER STREET
Basketball.
BOSTON UNIVERSITY
"Good things come in small packages."

DOUGLAS McLEAN
19 WHITE STREET
HARVARD
"Men of few words are the best ones."

JOHN W. McMANUS
"Mac"
12 BOWDOIN STREET
"Our deeds determine us."

MARY A. McNAMARA
737 SUMMER STREET
Honor Roll
SECRETARY
"Gentle in speech and beneficent in mind."

FRANCES McNAMEE
"Fran"
25 MILL STREET
"She was a picture of health and contentment."

BETTY MERRILL
"Bet-Bet"
116 CLAREMONT AVENUE
Glee Club, Dramatic Club.
U. of N. H.
"Her air, her manners, all who saw admired."

ELEANOR MILLICAN
"Duchess"
7 FOREST STREET PLACE
Glee Club.
FITCHBURG TEACHERS' COLLEGE
"To know her is to like her."

MARY J. MOODY
19 WINDEMERE AVENUE
KATHERINE GIBBS
"Gentle in manner, kind in thought."

EDWIN MOONEY
"Eddie"
11 ACTON STREET
Honor Roll.
"He is persistent in his undertakings."

GERALD MORAN
"Gerry"
7 SWAN STREET
"Where there's a will, there's a way."

JOHN MORIARTY
"Jack"
84 RAWSON ROAD
Class Basketball.
BENTLEY
"Do well and right, and let the world slide."

CHARLOTTE MORRILL
48 KENILWORTH ROAD
Orchestra. Student Council. Twirler Band. Honor Roll.
RADCLIFFE
"A fair exterior is a silent recommendation."

LEE MORRIS
69 FREEMAN STREET
NOTRE DAME
"There's mischief in this man."

ELIZABETH L. MORSE
"Betty"
77 ALLEN STREET
"Laughing and gay and full of fun,
This she is ever when frolic's begun."

Best Wishes
Betty 1937

JEAN R. MOULTON
12 MELROSE STREET
Year Book Committee.
LESLEY
"Sometimes grave, sometimes gay, but we all like her any way."

HERBERT MOWER
"Herb"
106 HILLSIDE AVENUE
Band. Operetta. Gilbert and Sullivan Club.
"A person of sterling character."

ALICE MUNRO
"Al"
36 EXETER STREET
"Who can doubt her capabilities?"

Best wishes
Francis.

FRANCIS MURPHY
"Stretch"
20 SWAN PLACE
"They who are pleased themselves must always please."

RITA MURPHY
"Ritty"
48 FAIRMONT STREET
Tennis. Honorable Mention. Class Basketball.
SECRETARY
"Her capability is her wealth."

JOSEPH NOYES
"Joe"
10 MYSTIC LAKE DRIVE
M. I. T.
"Least said, soonest mended."

RUSSELL NEWCOMB
"Russ"
78 MELROSE STREET
Dramatic Club.
VESPER GEORGE ART SCHOOL
"Actions speak louder than words."

MARGROT O'CONNELL
"Marca"
43 PINE RIDGE ROAD
Glee Club. Second Honor Roll. Gilbert and Sullivan Club. Chronicle.
"A merry heart maketh the whole world glad."

ANNA M. NEWMAN
"Ann"
32 MENOTOMY ROAD
Honorable Mention. Dramatic Club. Honor Roll.
ALLEN SCHOOL OF COSTUME DESIGN
"She smiles when others sigh."

JOHN O'DONNELL
"Jack"
3 WYMAN TERRACE
Football. Class Baseball. Class Basketball.
BOSTON UNIVERSITY
"An honest countenance is the best passport."

DAVID A. NICKERSON
"Nick"
59 MT. VERNON STREET
NORTHEASTERN
"It is well for one to know more than he says."

ARTHUR OLIVERIO
"Art"
27 WINTER STREET
Co-Captain Football. Baseball.
DARTMOUTH
"Better deserve honor and not have it, than have it and not deserve it."

Best Wishes
Win Oliverio

WILLIAM OLIVERIO
"Win"
27 WINTER STREET
Co-Captain Football, Baseball, Basketball.
DARTMOUTH
"It is in vain to use words where deeds are expected."

AGNES T. O'NEILL
28 HAYES STREET
Dramatic Club, Gilbert and Sullivan Club.
ALLEN SCHOOL OF COSTUME DESIGN
"Syllables govern the world."

Best of Luck
Bernie

BERNADETTE O'NEILL
"Bernie"
31 KIMBALL ROAD
EMMANUEL
"Where she met a stranger—there she left a friend."

VICTOR ORTON
"Vickie"
43 WALNUT STREET
Tennis, Class Baseball, Class Basketball, Ski Club.
UNIVERSITY OF PENNSYLVANIA
"A purpose true, determined will,
Then add some pep, some work and skill."

EDITH OSTERLUND
"Edie"
40 GRANDVIEW ROAD
LESLEY
"Sincerity, earnestness, kindness—these constitute her nature."

Best of everything.
Mary

MARY O'SULLIVAN
"Pinkie"
22 SURRY ROAD
Tennis, Basketball.
BOSTON UNIVERSITY
"A sunny disposition is her treasure."

RITA OUELLETTE
"Willie"
28 OVERLOOK ROAD
Honor Roll, Assistant Editor Chronicle, Baseball, Office Assistant.
BURDETT
"She looks grave, but she is full of pep and fun."

ERVING PANGBORN
20 MILTON STREET
"Men were made to listen as well as to talk."

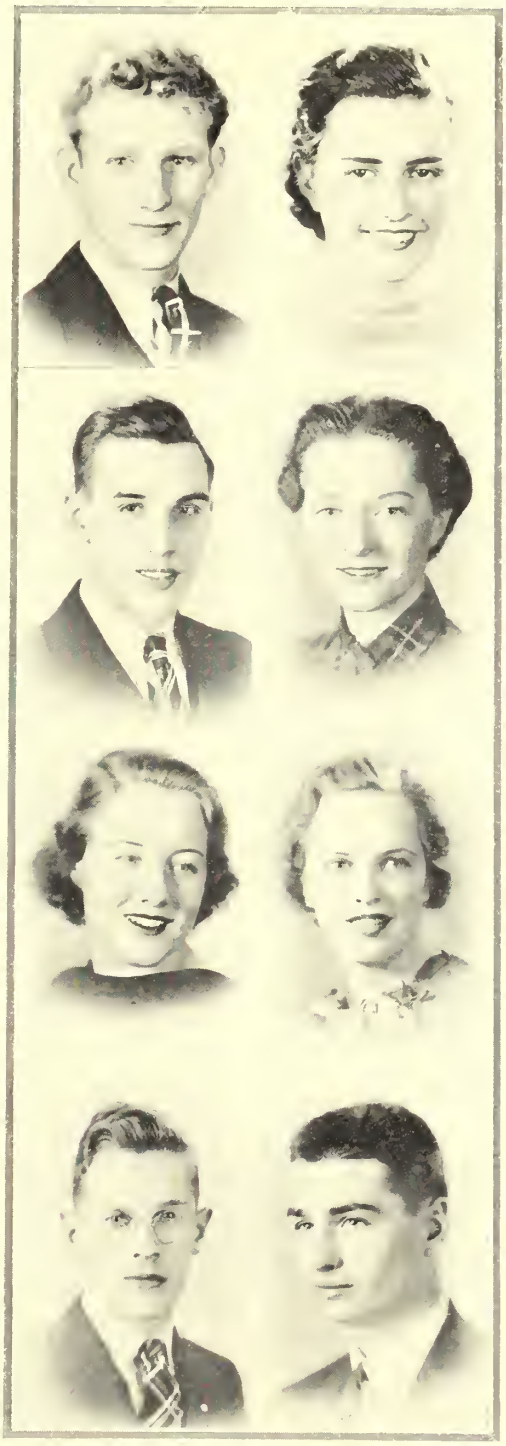

WILLIAM H. PARKER
"Howie"
15 PINE STREET
Glee Club, Chorus, Messiah.
MASSACHUSETTS DIESEL SCHOOL
"A man that has friends."

CATHERINE PESSOTTI
"Kay"
1291 MASSACHUSETTS AVE.
BOSTON UNIVERSITY
"Always the gayest of the gay."

ROBERT B. PARTLOW, JR.
"Bob"
4 ORCHARD TERRACE
Captain Track, Tennis, Debating Club, Honor Roll.
HARVARD
"This gentleman will out-talk us all."

JUANITA J. PETERSON
"Peter"
71 BARTLETT AVENUE
Band, Orchestra, Pinafore, Dramatic Club, "Smilin' Thru," Basketball.
KATHERINE GIBBS
"A live wire—always on the go."

VIRGINIA PEABODY
"Ginger"
16 WALDO ROAD
Class Basketball, Glee Club, Class Tennis.
KATHERINE GIBBS
"A sunny nature wins friendship."

NONA PETERSON
"Susie"
492 HILLSIDE AVENUE
Hockey, Manager Baseball.
BURDETT
"Such a girl as everyone would like to know."

ROBERT PERRY
"Uncle Bob"
38 WALNUT STREET
Ski Club.
"I envy no man who knows more than myself, but I pity them who know less."

ARTHUR PHILLIPS
"Hoss"
61 SUNSET ROAD
"Men are polished by art and speech."

JUNE PHILLIPS
"Jerry"
338 PARK AVENUE
Dramatic Club.
LESLEY
"Her ways were those of quietness."

RUTH PIHL
15 WYMAN STREET
Girls' Glee Club. Orchestra.
"A regular girl was she."

EDITH PILLSBURY
"Flash"
43 SUTHERLAND ROAD
Captain Basketball. Field Hockey. Baseball. Cheerleader. Honor Roll.
SARGENT
"A devotee of sports, carefree and frolicsome."

ANNE POWERS
15 CORNELL STREET
STENOGRAPHER
"Care's an enemy to life."

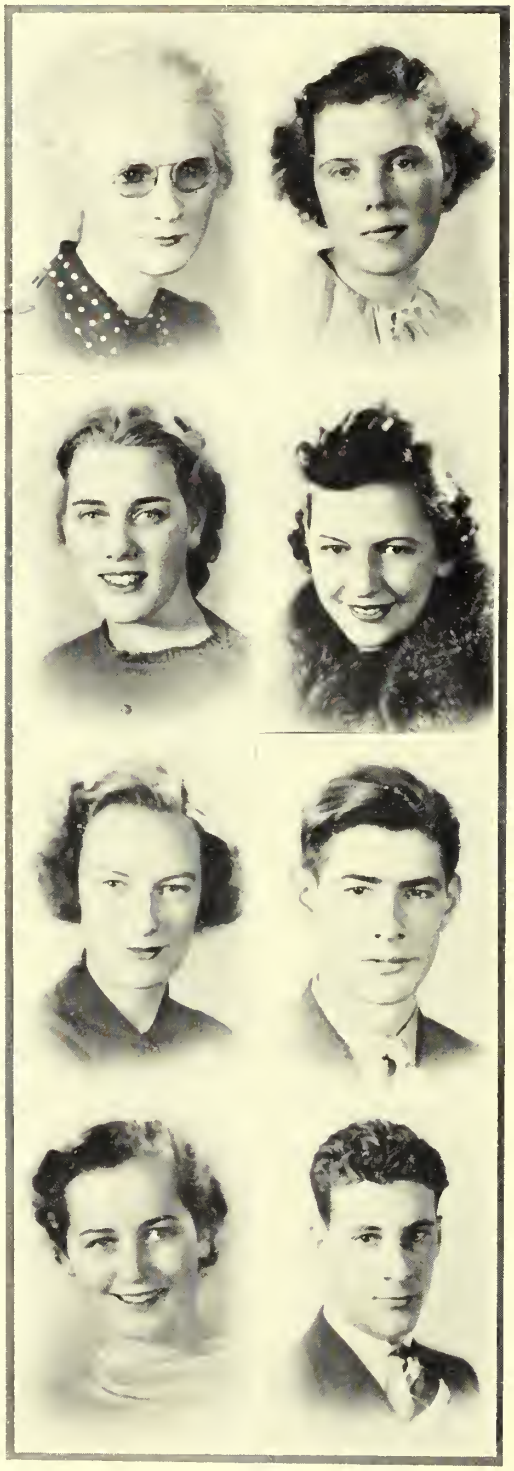

MAGARET POWERS
"Peg"
24 ORCHARD PLACE
Glee Club. Field Hockey. Honorable Mention. Manager Basketball.
SECRETARY
"She's not noisy, loud, or gay, but enjoys life in a quiet way."

JOSEPHINE POZNESH
"Jo"
24 WINDSOR STREET
JACKSON
"She is quiet, reserved and noble."

GORDON PRATT
21 BERKELEY STREET
"A merry heart goes all the way."

SAMUEL C. PRESTEJOHN
171 FRANKLIN STREET
Track.
BRYANT and STRATTON
"What should a man do but be merry?"

JOHN PRESTON
"Junie"
32 FRANKLIN STREET
"So genteel and easy."

Success in everything

THOMAS PRIOR
"Tommy"
962 MASSACHUSETTS AVENUE
Football, Hockey, Baseball.
"His limbs are cast in manly mold
For hardy sports or contests bold."

IRVING PROCTOR
"Proc"
244 APPLETON STREET
Honor Roll.
"One who lives today without a care."

PHYLLIS PROCTOR
"Phyl"
244 APPLETON STREET
BURDETT
"Blessed are the messengers of cheerfulness."

JAMES G. PROUT, JR.
16 IROQUOIS ROAD
Ski Club, Track.
DARTMOUTH
"Character is fate."

Lots of luck — Quinnie

MARY QUINN
"Quinnie"
160 PALMER STREET
"Messiah," "Pinafore."
MISS PIERCE'S BUSINESS COLLEGE
"Such a comrade, such a friend,
With thee I'd walk to journey's end."

WILLIAM A. RAE, JR.
243 GRAY STREET
M. I. T.
"Why should I not look happy?"

ISABEL RAFUSE
55 NEWPORT STREET
BURDETT
"Calm sunshine and heartfelt joy."

Lots of luck

EDNA REED
51 CLEVELAND STREET
Honor Roll.
SECRETARY
"Honor is the reward of virtue."

LAURAJEAN ROOD
12 OTTAWA ROAD
Glee Club, Dramatic Club.
MARIETTA COLLEGE
"Always on the job."

B.F. O'Rourke
'Phe'

PHYLLIS REES
105 MYSTIC STREET
"Phe"
Squad Tennis, Squad Basketball, Glee Club.
LASELL
"She's a winsome, wee thing."

JEANNE ROSS
14 RUSSELL STREET
Dramatic Club, Honor Roll.
BRYANT and STRATTON
"Of soul sincere, in action faithful, and in honor clear."

FRANCES V. RILEY
"Frannie"
18 NORCROSS STREET
NURSING
"Her heart and sentiments were free."

AMERICO ROSSI
"Ama"
266 MYSTIC VALLEY PARKWAY
Class Basketball, Honor Roll, Track, Baseball.
NORTHEASTERN
"He does well who acts nobly."

SAMUEL ROBERTO
"Chick"
94 DECATUR STREET
Glee Club, Football, Track.
CONTRACTING
"He who has no wish to be happier is the happiest of men."

MARION L. ROWNTREE
14 LAKEHILL AVENUE
Glee Club.
SECRETARY
"A jewel is small but very precious."

GILBERTE ROY
"Jill"
16 CHANDLER STREET
Band, Orchestra, Year Book Committee.
BURDETT
"Thou art gifted with much that is fair."

MARY SACKOS
"Jazz"
139 PALMER STREET
Honor Roll, Basketball, Glee Club.
BRYANT and STRATTON
"A good heart is better than all the heads in the world."

CHESTER RUBNER
"Chet"
96 PARK AVENUE
"A merry heart goes all day long."

ARAXIE SAKOIAN
"Rex"
11 QUINCY STREET
KATHERINE GIBBS
"Hitch thy wagon to a star."

BARBARA RUSSELL
"Babs"
75 BOW STREET
"Pure thoughts, kind thoughts, high thoughts."

FRANK P. SANTOS
76 MELROSE STREET
ACCOUNTING
"Let each man do his best."

ELEANOR RYRHOLM
125 OVERLOOK ROAD
SIMMONS
"It is the tranquil people who accomplish."

RUTH SARKISIAN
87 MELROSE STREET
"Cheerfulness is an offshot of goodness and wisdom."

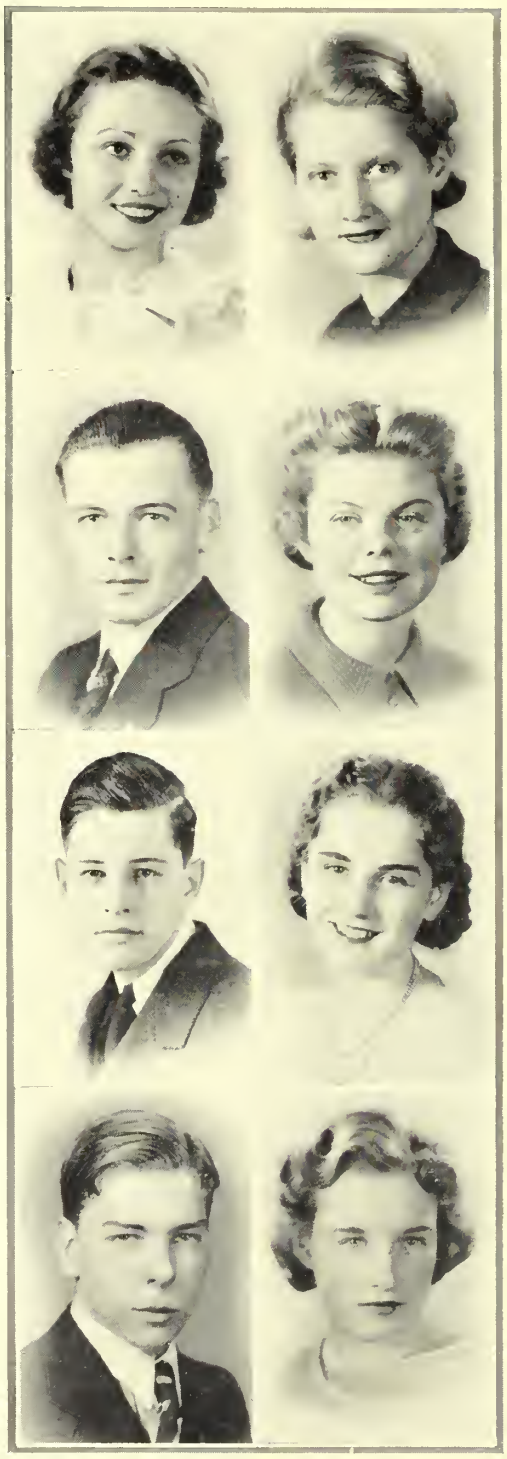

ARLINE SAUERWALD
48 MAGNOLIA STREET
"She is gracious, sweet, and gentle."

NORMAN D. SAWYER, JR.
103 WESTMINSTER AVENUE
"Honor is his in honest toil."

WINTHROP SEARS
"Win"
24 JASON STREET
HARVARD
"He was a scholar, and a ripe good one."

ROBERT SEAVEY
"Bob"
187 PLEASANT STREET
DUMMER ACADEMY
"Diligence is the mother of good fortune."

EDNA V. SHEPPARD
132 THORNDIKE STREET
Dramatic Club, Chronicle, Glee Club.
NURSING
"She looks before she leaps."

PHYLLIS E. SMILLIE
29 GLOUSTER STREET
Honor Roll.
JUNIOR COLLEGE
"Always cheerful, always kind, She's a girl we like to find."

BERYL SMITH
57 CLEVELAND STREET
Glee Club, Chronicle, Honor Roll.
"Good nature and good sense must always join."

DOROTHY SMITH
"Dotty"
77 CLEVELAND STREET
Basketball.
"Happy am I, from care I am free."

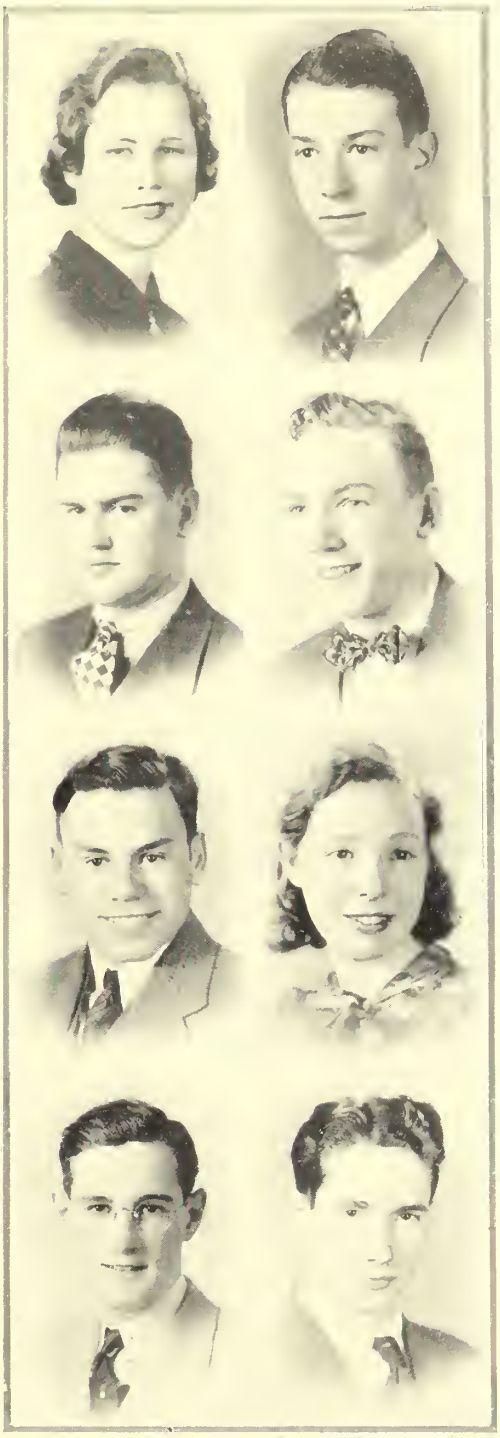

LEONTINE SNYDER
"Lonnie"
65 BROADWAY
Glee Club, Honor Roll.
BOSTON UNIVERSITY
"Goodness does not consist in greatness, but greatness in goodness."

PAUL SNYDER
65 BROADWAY
Class Basketball, Track, Honorable Mention.
BOSTON UNIVERSITY
"His gentle mind by gentle deeds is known."

ANTHONY SOUZA
"Tony"
86 THORNDIKE STREET
Football, Track, Class Basketball.
BENTLEY
"Sportsmanship is the herald of honor."

WALTER SOVERINO
19 FOSTER STREET
Football, Baseball, Basketball, Indoor Track, Spring Track.
UNIVERSITY OF ALABAMA
"None but himself can be his parallel."

JACK SPONG
"Red"
35 BAILY ROAD
BURDETT
"He was never in a hurry when we saw him."

WERNER W. STAFF
"Ike"
46 BARTLETT AVENUE
Baseball.
"In art he was surely game and so goes down in our hall of fame."

ALICE STANLEY
"Scottie"
15-A GROVE STREET
Stamp Club.
"Quiet and meek is she."

HOWARD STEWART
"Howie"
34 BONARD ROAD
Baseball.
LOWELL TEXTILE
"As solid as the Rock of Gibraltar."

WILLIAM T. STINSON
"Bill"
26 HAYER STREET
Basketball, Track, Baseball.
"A person worth knowing."

BETTY STOREY
"Bet"
234 GRAY STREET
Tennis.
NASSON COLLEGE
"One in a million."

Sincerely
Bet

ELINOR STOREY
"Nell"
7 HAWTHORNE AVENUE
CHAMBERLAIN SCHOOL
"Mistress of herself."

Best of luck
Elinor

ASTRID I. STRANDBERG
60 HIGH HAITH ROAD
NURSING
"We must laugh before we are happy."

Best wishes
Peggy

MARGARET M. STYNES
"Peggy"
276 BROADWAY
Honor Roll, Dramatic Club, Glee Club, Tennis.
BOSTON UNIVERSITY
"Mindful not of herself, thoughtful for others."

HELEN M. SULLIVAN
"Sully"
97 WESTMORELAND AVENUE
Tennis, Basketball.
BOSTON UNIVERSITY
"She was made for happy thoughts."

KATHLEEN SULLIVAN
10 FORDHAM STREET
Orchestra, Band, Honor Roll.
BOSTON UNIVERSITY
"Look up, and laugh, and lift."

PHYLLIS SULLIVAN
"Phil"
1 HARVARD STREET
Field Hockey, Basketball, Baseball, Cheerleader.
SECRETARY
"Her friendship is so much to win, so much more to lose."

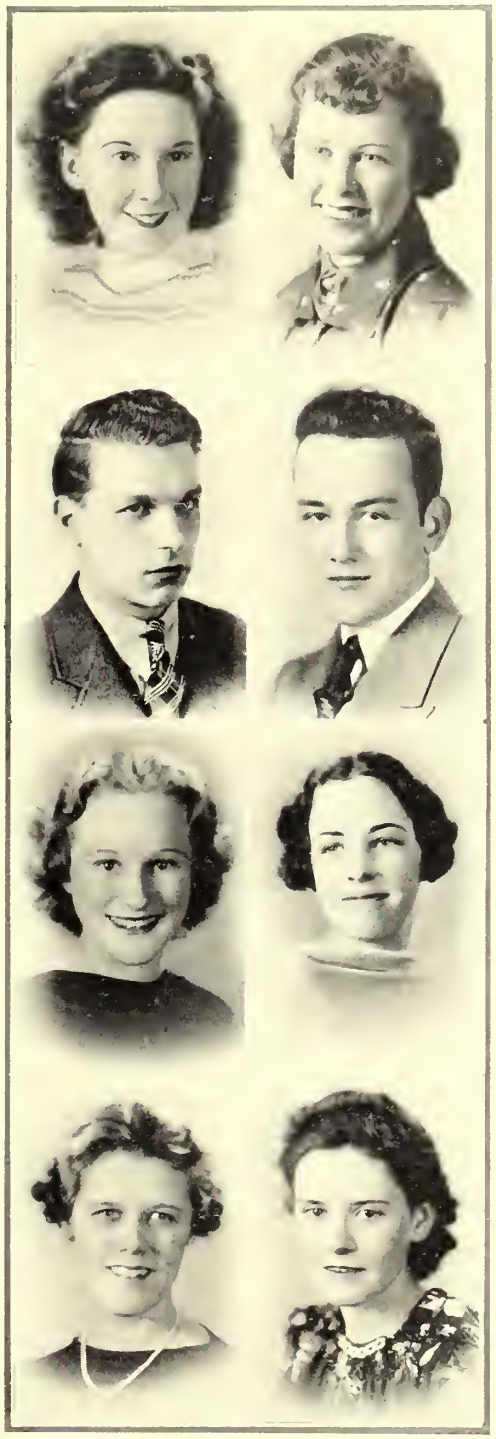

PHYLLIS SYLVESTER
"Phyl"
19 POND VIEW ROAD
Honor Roll. Class Basketball. Tennis.
MASSACHUSETTS SCHOOL OF ART
"Her temper is never out of place."

RUTH E. THOMPSON
"Tommy"
33 SPRING STREET
Hockey.
ALICE DARLING'S SCHOOL
"Of nature she is full sunny."

CHARLES A. TASHJIAN
16 FARRINGTON STREET
M. I. T.
"A man of good sense, which is the gift of heaven."

GORDON THOMSON
"Tommy"
24 PONDVIEW ROAD
Track. Tennis. Basketball.
PARKS AIR COLLEGE
"A faithful soul, a true and loyal friend."

FRANCES L. TAYLOR
"Frannie"
51 HAWTHORNE AVENUE
KATHERINE GIBBS
"Brevity is the soul of wit."

MARY J. TIERNEY
"Suzy"
17 EVERETT STREET
"She is the mirror of sincerity."

JUNE THOMPSON
"Junie"
30 MELROSE STREET
President Senior Glee Club, Honor Roll.
BUSINESS COLLEGE
"A silent but a good worker."

Best o' luck
June

CONSTANCE TIMMINS
"Connie"
37 ALTON STREET
Glee Club. Property Manager Dramatic Club.
"Smooth runs the water where the brook is deep."

PHYLLIS TIMMINS
"Phillie"
37 ALTON STREET
Glee Club, Dramatic Club.
"Happy and gay was she ever."

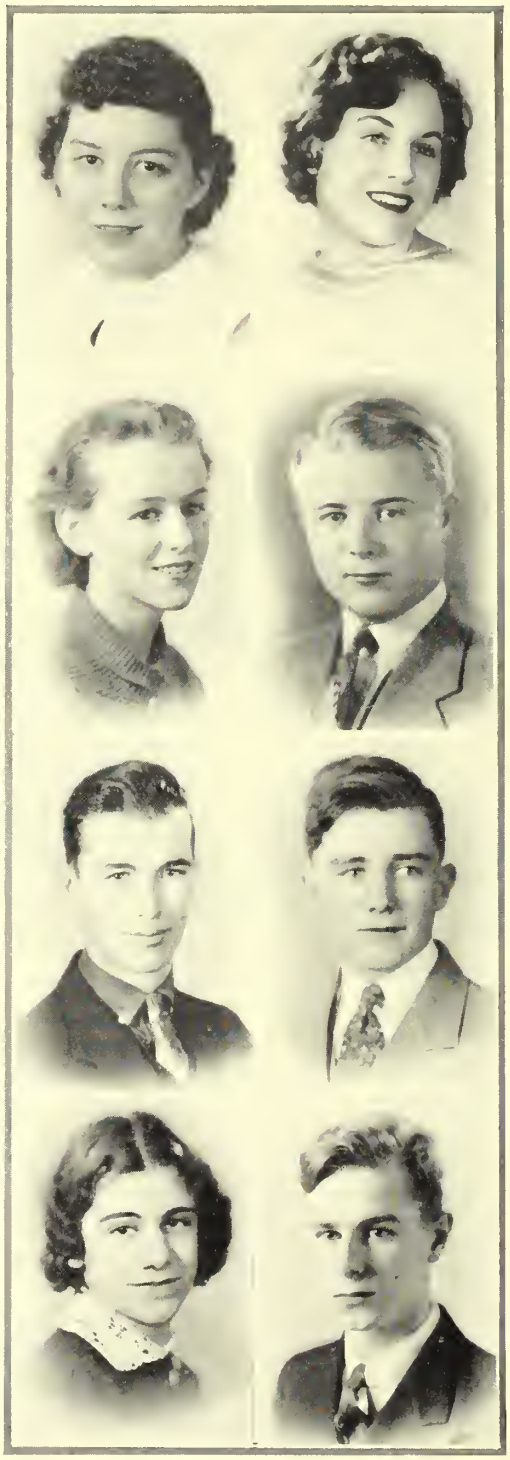

ANN TROWBRIDGE
17 SPRING VALLEY
KATHERINE GIBBS
"Modesty is the mother of virtue."

FRANCES L. TOBIN
"Toby"
308 MYSTIC STREET
Basketball.
MISS PIERCE'S SECRETARIAL SCHOOL
"Wit is the salt of conversation."

PHILIP WALLWORK
"Phil"
79 MENOTOMY ROAD
Tennis, Gilbert and Sullivan Club, Manager Basketball.
TUFTS
"A smile for all, a welcome glad, a jovial, coaxing way he had."

THOMAS TRAVERS
27 HIGHLAND AVENUE
Baseball, Class Basketball, Tennis.
YALE
"Wisdom is the conquerer of fortune."

DAVID WALSH
"Romeo"
27 SURRY ROAD
Honor Roll, Football, Baseball, Hockey.
HARVARD
"Till all success be nobleness."

MAY TRAVERSE
42 CLEVELAND STREET
"Maisie"
Stamp Club.
SECRETARY
"She loves both virtue and beauty."

ARTHUR WANNLUND
144 MOUNT VERNON STREET
TUFTS
"A steadfast man of still and serious thought."

MYRTLE WARREN
"Myrt"
32 HILLSDALE ROAD
Honor Roll. Glee Club.
SECRETARY
"I hate inconsistency."

RUSSELL F. WISE
"Russ"
32 KENSINGTON ROAD
Tennis. Football.
AMHERST
"He faces life with a smile."

MARCIA WEIDAW
64 SPRING AVENUE
Basketball. Honor Roll.
CHANDLER'S
"A perfect woman nobly planned, to warn, to comfort and command."

HELEN WRAGA
75 BROADWAY
Honor Roll.
SIMMONS
"Pleasantness is a precious charm."

FRANK X. WHITE, JR.
21 WOODLAND STREET
Honor Roll. President Student Council. Debating Club. Dramatic Club. Year Book Committee.
HARVARD
"The world knows nothing of its greatest men."

MARTHA YEAMES
"Marty"
24 KENSINGTON ROAD
Tennis. Basketball.
MOUNT HOLYOKE COLLEGE
"And bring with thee Mirth and youthful jollity."

EDITH WHITNEY
"Ede"
14 FIELD ROAD
Tennis Team. Basketball.
CAMBRIDGE SCHOOL OF LIBERAL ARTS
"Of manners gentle, of affection mild."

ANGELINA ZARELLA
"Angie"
53 AVALA STREET
STENOGRAPHER
"A girl more witty, a girl more sweet
Ne'er hath it been our lot to meet."

FRANCIS ALGER
28 TEEL STREET
Football. Student Council. Track. Class Basketball. Class Baseball.
HEBRON
"Who mixed reason with pleasure and wisdom with mirth."

DALE ANDERSEN
38 RAWSON ROAD
Secretary Stamp Club. Honor Roll.
WORCESTER TEACHERS' COLLEGE
"The love of books is a love which requires neither justification, apology, nor defense."

HENRIETTA ARMSTRONG
15 BOW STREET
"Deny her ability if you can."

ROBERT ARNOLD
"Bob"
11 VARNUM STREET
PRINTING
"A good and steady worker."

PHILIP BENHAM
"Dobie"
41 MILTON STREET
Hockey.
HARVARD
"A regular fellow."

JOSEPH BONDI
43 AMSDEN STREET
"He enjoys the present moment."

JOHN BUCKLEY
"Buck"
1497 MASSACHUSETTS AVE.
"Peace rules the day when reason rules the mind."

WALTER D. BULLOCK
"Bud"
221 HIGHLAND AVENUE
Student Council. Dramatic Club. Glee Club. Honor Roll.
"Character gives pure splendor to youth."

WILLIAM BURKE
74 FREEMAN STREET
"By his works shall ye know him."

RENA CARON
62 IROQUOIS ROAD
POST GRADUATE COURSE
"Very quiet and so sweet,
She's what makes our class complete."

AGNES CASAZZA
"Aggie"
15 AMHERST STREET
Glee Club.
SINGER
"I would help others out of a fellow-feeling."

LURENA COOK
"Cookie"
18 BELKNAP STREET
BURDETT
"School is lots of fun."

HARRIETT CROSBY
"Bing"
72 JASON STREET
LIBRARIAN
"Wisdom and goodness are twin-born."

EVA CROWDIS
187 FOREST STREET
"It is the quiet worker who succeeds."

CORNELIUS DOWNING
"Down"
9 BLOSSOM STREET
Debating Club. Airplane Club. Class Basketball. Glee Club. Ski Club. Esperanto Club. Gilbert and Sullivan Club. Band.
OXFORD UNIVERSITY
"Worry and I have never met."

JOHN DOWNING
"Curley"
9 BLOSSOM STREET
Honor Roll. Glee Club. Debating Club. Tennis. Ski Club. Airplane Club. Class Basketball.
BURDETT
"He believed that variety was the spice of life."

James Elliott

JAMES ELLIOTT
"El"
12 EDMUND ROAD
Football. Honor Roll. Chronicle Staff. Class Baseball.
BOSTON UNIVERSITY
"A moral, sensible, and well-bred man."

MURIEL M. EMERY
"Kitty"
1275 MASSACHUSETTS AVE.
LOWELL GENERAL HOSPITAL
"A sweet manner and a winning way."

JAMES FISCHER
"Fish"
27 PINE STREET
"A good fellow with all, and a lord among wits."

EDWARD FOLEY
"Hivan"
174 BROOKS AVENUE
Hockey.
DIESEL ENGINE SCHOOL
"The stone that is rolling can gather no moss."

CONSTANCE GARLAND
27 HIGHLAND AVENUE
DANCER
"To know her is to appreciate her qualities."

JUNE D. HANSEN
14 CHURCHILL AVENUE
Tennis. Basketball.
FORSYTHE
"A just fortune awaits the deserving."

RALPH HANSEN
"Red"
40 KILSYTHE ROAD
Football.
HEBRON ACADEMY
"A jolly good pal is long remembered."

MARY E. HARRINGTON
"Patsy"
19 FOSTER STREET
Glee Club. Tennis.
BURDETT
"A maid modest yet self possessed."

Mary Harrington

ELIZABETH M. HAYDEN
"Betty"
30 WOODLAND STREET
Glee Club. Dramatic Club. Secretary Gilbert and Sullivan. Tennis.
"Diligence is the mother of accomplishment."

MARION HOWSE
"Marna"
49 THORNDIKE STREET
Tennis. Basketball. Glee Club.
NURSING
"O, likeable, thoughtful girl."

HAROLD HORNE
"Hal"
61 HARLOW STREET
Fall Track. Football. Winter Track. Spring Track. Cross Country. "H. M. S. Pinafore." Class Basketball. Big Broadcast of A. H. S.
UNIVERSITY OF LOUISVILLE, KY.
"He was a man, take him for all in all."

HOWARD HUNTER
219 HIGHLAND AVENUE
Football. Class Basketball.
NORTHWESTERN
"To thy speed add wings."

BENNY IGNATOWICZ
"Jeep"
92 THORNDIKE STREET
Football. Basketball. Baseball.
NORTHEASTERN
"Laugh and the world laughs with you."

HUGH F. KELLY
15 ELMORE STREET
COMMERCIAL ART
"To see what is right and do it —that is courage."

RICHARD LANE
"Dick"
54 BROADWAY
"On their own merits modest men are silent."

RAYMOND LUCAS
"Luke"
6 BRATTLE STREET
U. S. MARINE CORP., QUANTICO, VIRGINIA
"A good word for everyone had he."

KENNETH MACDONALD
65 PAUL REVERE ROAD
"Thought is deeper than all speech."

HELEN MACLEAN
54 LEWIS AVENUE
"Reason is the master of all things."

PAULINE MADDEN
"Polly"
15 MOORE PLACE
Tennis. Basketball.
"A true and sincere nature."

HELEN MANNING
73 BROADWAY
BURDETT
"Witty, lively, and full of fun."

HELENA MAZZOCCA
76 RIVER STREET
Band. Orchestra.
"Nothing becomes her ill that she wants to do well."

JOHN McDERMOTT
"Mac"
1261 MASSACHUSETTS AVE.
Indoor Track. Outdoor Track.
NORTHEASTERN
"A little nonsense now and then is relished by the best of men."

THOMAS McGURL
"Bottle"
18 GROVE STREET PLACE
Football. Hockey. Basketball. Baseball. Tennis.
LANDSCAPING
"A strong and independent mind, the type of friend you like to find."

JAMES G. MULCAHY
"Mul"
145-A FRANKLIN STREET
"I worry not, for what's the use?"

Lots of luck
"Mul"

CARL NIGRO
"Carley"
52 DUDLEY STREET
Band, Football.
BOSTON UNIVERSITY
"Knowledge is a treasure, but practice is the key to it."

DANIEL O'BRIEN
"Danno"
40 BEACON STREET
"Be there a will, wisdom will find the way."

GERARD O'CONNOR
"Jerry"
147 FRANKLIN STREET
BENTLEY
"He thought himself not so large as others deemed him."

ELIZABETH O'LEARY
"Tish"
11 BLOSSOM STREET
WILFRED ACADEMY
"She's never haughty, never proud, but popular in every crowd."

VICTORIA ONANIAN
"Howie"
38 AMSDEN STREET
"Her smile is her umbrella."

PHILIP O'NEILL
"Phil"
209 BROADWAY
Class Basketball, Class Baseball, Cross Country.
"A smile for all, and a welcome glad."

JOHN PRIOR
962 MASSACHUSETTS AVENUE
Honor Roll.
"A man of few but profitable words."

WILLIAM ROWLAND
"Bill"
76 PLEASANT STREET
Tennis Team, Dramatic Club, "Smilin' Thru."
"Give to the world the best you have, and the best will come back to you."

ANN SMITH
120 RUBLEE STREET
BEAUTY CULTURE
"The deepest rivers flow with the least sound."

ROBERT SMITH
"Bob"
154 HIGHLAND AVENUE
Track, Chronicle.
MASSACHUSETTS STATE SCHOOL OF JOURNALISM
"The object of the superior man is truth."

ANDREW TALLINI
24 PAUL REVERE ROAD
LIBERAL ARTS
"Seest thou a man diligent in his business."

THOMAS TARPEY
"Tom"
324 FOREST STREET
MECHANICAL ENGINEER
"Here, there, and everywhere."

HELEN M. TOOMEY
64 FRANKLIN STREET
DENTAL NURSE
"Modesty sets off spritely wit."

WILLIAM H. WALSH
"Billy"
46 ADAMS STREET
Track, Dramatic Club, Assistant Librarian Chorus.
ARMY
"Steadiness is the foundation of all virtues."

IDA WAX
"Waxie"
156 PALMER STREET
Tennis.
STENOGRAPHER
"By the work done one knows the workman."

ROBERT K. WELLINGTON
"Duke"
31 TEMPLE STREET
Band, Orchestra.
"A man of varied interest."

RUTH WELLINGTON
31 TEMPLE STREET
NURSING
"Easy come and easy go."

ROBERT WHYTE
"Bob"
95 SUMMER STREET
"A true and sincere nature."

MARGARET WOODS
"Peggy"
61 THORNDIKE STREET
Honor Roll, Feature Editor Chronicle.
BURDETT
"Things done with care exempt themselves from fear."

PAULINE A. YEATON
"Polly"
51 MT. VERNON STREET
SECRETARY
"A little body often harbors a great soul."

Class Song of 1937

Words by Jean Long

Music by Margaret Woods and Jane Thompson

Maestoso

1. Now set we forth up-on life's up-en-
2. Let Faith shed light in star-less cloud-filled

mp p mf 8va

sea nights

which crossed be-fore by all in ag-es past
Hope will sur-mount the high-est waves that rose

cresc

is yet un-charter-ed for the years to be
from sor-row and de-spair these bea-cons lights

so will

f

hang the bea-cons high up-on your mast
guide us on our voy-age toward the skies

ff

L H

J M T

© Schirmer, Inc., New York
Style No 2—12 Staves

Printed in the U S A

Who's Who

	Boy	*Girl*
Best All-round	Thomas Prior	Louise Lane
Most Popular	Arthur Oliverio	Louise Lane
Best Actor	Robert McLeod	Virginia Larson
Most Musical	Roy Anderson	Hermine Hall
Most Intellectual	Harry Mansfield	Dale Anderson
Most Athletic	William Oliverio	Edith Pillsbury
Most Likely to Succeed	Frank White	Hermine Hall
Wittiest	William Manning	Mary O'Sullivan
Best Dancer	David Kennedy	Juanita Peterson
Tallest	Victor Orton	Ruth Pike
Shortest	Lawrence Babine	Gertrude Magee
Most Attractive	Robert Hancock	Edna Bundegarde
Best Dressed	George Langton	Bernadette O'Neill
Best Orator	Robert Partlow	Rita Giroux
Most Businesslike	Robert Hancock	Mary McNamara
Most Bashful	James Bullock	Charlotte Morrill
Most Talkative	Fred Doyle	Natalie Ercoline
Most Artistic	Stanley Larson	Marjory Hall

ACTIVITIES

Rear Row: Albert Casey, Will's Hulbert, Robert Hancock, Albert Leonard, George Mernick, James Hagen, Mark White.
Middle Row: Louise Lane, Walter Bullock, Quentin Teevan, Harry Mansfield, Joseph McCullock, William Dee, Natalie Movsessian.
Front Row: Mrs. Moffatt, Jane Carroll, Charlotte Morrill, Shirley Bond, Frank White, John Dolon, Marjorie Ochs, Lillian Edwards.

Student Council

A new system of eligibility rules, approved by the previous Council, went into effect for the first time in the election of the year's Student Council. These regulations are more stringent, and under them only the highest type pupil is eligible for membership in this most important of student organizations.

The Council functioned in its capacity as the connecting link between the student body and the faculty and played a prominent part in the scholastic and social activities of the school. A dance, under the auspices of the Student Council, held on February 12, contributed to the Red Cross Flood Relief Fund.

Three delegates were sent to the state convention and as usual they returned with many useful facts concerning the activities of other Student Councils of the State. More than the customary interest in the convention was evidenced this year, because the office of President of the State Association was held by a member of the Arlington Council, Robert Hancock.

The Student Council is indebted to Mrs. Moffatt for her unfailing enthusiasm and able cooperation as faculty adviser.

OFFICERS

Treasurer	CHARLOTTE MORRILL
Vice President	JOHN DOLAN
Secretary	SHIRLEY BOND
Treasurer	CHARLOTTE MORRILL

Back Row: Edmund Jeffrey, Gordon MacLeod, Russell Newcomb Walter Bullock.
Front Row: Constance Timmins, Miss Johnston, Robert Hancock, Mrs. Mathews, Virginia Larson.

Dramatic Club

The Dramatic Club, this year consisting of about one hundred and sixty members, put on its annual public play on April 9 in the Town Hall. The play was Philip Barry's hilarious hit "The Youngest." The second act of this play was entered in the Massachusetts Play Day Contest at Emerson College of Oratory on April 10th.

A Hallowe'en party was held in the old assembly hall and gym. Members of the club put on an entertainment which consisted of singing and dancing and a one-act melodrama written by club members. Dancing and refreshments followed.

OFFICERS

President	ROBERT HANCOCK
Vice President	GORDON MACLEOD
Secretary	VIRGINIA E. LARSON
Business Manager and Treasurer	EDMUND JEFFREY
Stage Manager	RUSSELL NEWCOMB
Property Manager	CONSTANCE TIMMINS
Electrician	WALTER BULLOCK

"The Youngest"

The Dramatic Club has completed a most successful season. As its annual production on April 9, 1937, the Club presented Philip Barry's *The Youngest*.

This play is a story of the youngest son of a deceased wealthy pin manufacturer. Through his lawyer, the "Youngest" discovers that he is heir to the family fortune and is thereby enabled to make his dictatorial family pay for their suppression of him and his happiness. The controversy produces many humorous incidents.

The part of the "Youngest" was taken by our rising young actor Gordon MacLeod, '37. Virginia Larson, '37, played the role of leading lady. There was also a fine supporting cast including Frank White, '37; Ernest Benshimol, '38; Barbara Hobbs, '38; Irene Allison, '38; Mildred Zwicker, '39; Marcia Weatherill, '39; and Robert Hancock, '37. Necessary sound effects were supervised by Paul Jones, '39. The excellent outdoor scenery for the second act was designed by Russell Newcomb, '37, and constructed by him with the assistance of Glenn Wright, '39. Edmund Jeffrey, '37, was the business manager for the production.

The second act of *The Youngest* was entered in the Massachusetts Drama Day Contest, held in the Boston Y. W. C. A. auditorium on Saturday, April 10, 1937. The act won first place and is to be presented in Pawtucket, R. I., at the New England Drama Guild Festival to be held on May 14 and 15, 1937. For his part in the Boston presentation of *The Youngest*, Gordon MacLeod, won the medal given for the finest acting in this play.

The members of the club have enjoyed this year's activities and hope that 1938 may be as successful.

Back Row: Robert Hancock, Thomas White, William Miller.
Middle Row: Hermina Hall, Malcolm Beers, John Dolan, Edmund Jeffrey, Helen Tees.
Front Row: Miss Donovan, Frank White, Harry Mansfield, Robert Partlow, Marjorie Ochs.

Debating Club

With several experienced seniors and a number of other enthusiastic members, the Debating Club, under the able direction of Miss Mary Donovan, enjoyed a most successful and instructive season.

The national topic for discussion this year was: Resolved, that all electrical utilities should be governmentally owned and operated. Interscholastic debates on this subject were scheduled with Norwood, Concord, Cambridge, Latin, Belmont, and Brookline; while sophomores and juniors were active in inter-club discussion.

On February 18, Arlington entered the National Forensic League District Tournament at Concord. By winning first place in this competition, our teams became sectional champions thus qualifying for the finals in the state contest. The affirmative side of the question was upheld by Robert Partlow, '37, and Frank White, '37, and the negative side by Hermine Hall, '37, and Harry Mansfield, '37.

Two members of the club participated in a unique debate on March 3 when Robert Partlow and Frank White met and defeated a team from Lynn Classical over station WCOP, the Copley-Plaza Hotel in Boston.

Despite the depletion in the club's ranks made by graduation, the interest and promise of the undergraduates cause Miss Donovan to take a most optimistic view toward next year.

OFFICERS

President	HARRY K. MANSFIELD
Vice President	ROBERT B. PARTLOW
Secretary	FRANK X. WHITE, JR.
Business Manager	ROBERT E. HANCOCK

Back Row: Margaret O'Connell, William Eldridge, Arthur Falla, Pauline Joy.
Front Row: Katherine Hodge, Virginia Keefe, Miss Krastin, Rita Ouellette, Eleanor McKenna, Margaret Woods.

The Chronicle

The current year marked the *Chronicle*'s fifth anniversary. The paper has progressed substantially since 1931. It started as a four-page publication; this year it was enlarged two more pages, making the present *Chronicle* ten pages. News about the school, personals about the students, alumni notes, editorials, athletic news, and gossip columns went into the general make-up of the paper.

Among the celebrities interviewed were Bill Robinson in October, Ann Marsters in November, and Bill Cunningham in March.

Assisted by the junior journalism class and the Manual Arts Department, the *Chronicle* has successfully completed another year's work.

Editor	VIRGINIA KEEFE
Assistant Editor	RITA OUELLETTE
News Editor	ELEANOR MCKENNA
Feature Editor	MARGARET WOODS
Advertising	RUTH AUBREY

Back Row: Mr. Skinner, Edmund Jeffrey, Edward Kalustian, Chester Hill.
Front Row: May Travers, Rita Donovan, Carl Lemke, Robert Hancock, Dale Andersen.

Stamp Club

The Stamp Club began in September, 1934, chiefly under the initiative of Carl Barron and Ralph Myerson. At that time, a constitution, by-laws, and regulations were drawn up by a committee and approved by the existing club. From that time, the Club has been conducted under the capable leadership of Mr. Skinner.

Although the membership has never been very great, the activities have always been interesting. We have had many speakers who have exhibited their collections. There have been various contests, in which some valuable prizes have been offered. Last year there was a new issue contest with prizes for the most new issues. This year the members make up the contests and offer some interesting rewards. By visiting various clubs, we have derived a great deal of enjoyment.

I am sure the graduating members of the Stamp Club will carry many happy memories of the Club.

Fourth Row: Edmond Slater, Mr. Witherell, Herbert Erickson.
Third Row: Jack Libby, Merton Olson, James Kellogg, Albert Frink.
Second Row: Joseph Monroe, James Spofford, Clifford Day, Philip Wallwork, Gordon Thomson.
Front Row: Arthur Rose, Paul Robbins, Richard Wood, Richard Mekkelson, Victor Orton, Ralph Olson,

Ski Club

This year a new sport has been added to Arlington High School. This sport is skiing, which is becoming more popular every year. The new developments in equipment and changes in technique have made the interest in skiing increase rapidly. Clubs have been organized in almost all the cities and schools in the northern part of the country. Although we did not compete with any other clubs, we learned that Medford, Melrose, Malden, and Belmont Hill have ski teams. These amateur clubs are under the auspices of the National Amateur Ski Association.

The Arlington High School Ski Club was formed with fifty members enrolled. Mr. Carl Witherell, an expert skier, himself, was appointed adviser. A chairman and committee of five were elected by the club.

The club has had two very interesting afternoon programs on skiing. One was by Mr. Oscar L. Cyr, who gave a lecture with motion pictures on Skiing in Switzerland. The other program was given by Mr. Carl Witherell who showed to the club motion pictures on Skiing in Canada and Eastern United States.

Although we had an unusually mild winter, the club was not a failure. We are now organized and are prepared for next year. At the meets next year we intend to enter four teams. They are Downhill, Slalom, Langlauf, and Jumping.

Eugene Dente, Edward Parker, (kneeling) Robert Kirsis, Clifford Birch, Robert Cade, Mr. Arthur, John French, Donald Robinson (kneeling), Leon Davis, Glen Owen.

Model Aero Club

In November, 1936, a new organization known as the Arlington High School Model Aero Club was formed having as its purpose the promotion of originality of design and of skill in the building of airplanes.

The indoor championship, decided by three indoor contests, was won by Donald Robinson. Outdoor contests are being held monthly for the duration of the school year and possibly for the vacation months. The contestants are rated on a point system. Prizes are awarded at the end of the year to those who win the highest number of points.

The club is planning to join the Junior Birdmen of America, an active organization for model airplane builders. The group intends also to attend other model meets and visit airports to gain a wider knowledge of aircraft.

Officers for the past year were: president, Robert Cade; vice president, Donald Robinson; secretary, Edward Parker. Mr. Kapff was originally faculty adviser, but because of extra duties he was obliged to resign. Since then Mr. Arthur has ably filled his post.

Back Row: Phyllis Timmins, Marjorie Gibson, Constance Timmins, Ruth Dennen, Claudia Smillie, Betty McCarty, Dorothy Maxhen, Louise Daley, Ruth Phiel, Grace Higgins, Winifred Lally, Margaret O'Connel, Mary Bailey, Doris Ormistan, Virginia Coyne.

Third Row: Marion Roundtree, Mary Kelly, Betty Roundtree, Audrey Denvir, Marion Fillmore, Marion Bradford, Mary Baird, Pauline Bullock, Dorothy Donnely, Katherine Hodge, Doro'hy Mellen, Eleanor Scanlon, Frances Howley.

Second Row: Ethel Svedlund, Carol Thompson, Christnie Knudsen, Madelaine Howley, Eleanor Cook, Isabelle Goreski Marjorie Hall, Margaret Woods, Alice Barry, Bernice Harvey, Judith Martin, Helen Sahagian, Grace Gavin.

First Row: Ruby Geddis, Stella Ciccolas, Alberti Cavalieri, Isabelle Glover, Ann Coscia, Margaret O'Brien, June Thompson, Anna Hickey, Virginia Keefe, Emma Becker, Natalie Morsessian, Olive Rouse.

Girls' Glee Club

This year, the Girls' Glee Club has been run along a little different line. Miss Wardle, the director, took the cream of the three Glee Clubs to form a selected group of seventy girls.

It has been an interesting year—singing at Boston University College of Music, and assembly, and running a very successful dance and clearing enough profit to cover transportation to the State Music Festival at Lowell.

The whole-hearted enthusiasm and cooperation which existed in the club helped to make this well-rounded year of activity a great milestone in the progress of the club.

Top Row: Jean Poole, Caroline Baldelli, Robert Wellington, Glen Owen, Betty Berg.
Third Row: William Eldridge, David Wilfert, Ralph Russomando, James Keller, Donald Robinson, Elwin Fredericks, Leo Wilson, Leonard Atkins.
Second Row: Robert Gneuhs, Letitia Doble, William Dooley, Ruth Mellen, Ruth Bamburg, LeForrest Gray, Robert Davis, Robert Fereshetian, Edward Hatch, Melvina Mazocca, Mary Spina, Colin Campbell.
First Row: Mr. Einzig, Grace Brooks, Louise Cavalieri, Mary Nolan, Norman Norton, John French, Jack Hoffman, Alma Coelsch, Ward Chick, Laurence Freeman, Mary Dodge.

Band

The band, led by the very efficient drum major, Robert Gneuhs, has done much this year to liven the spirit of the school. It had much to do with the successful outcome of the football games, by encouraging the team with the school song.

Weekly rehearsals were conducted by Mr. Augustus Mazzocca, and in addition to the games, they furnished the music for the Annual Food Exposition, held in the New Auditorium, and for the athletic assemblies.

Top Row: Robert Wellington, Caroline Baldelli, Jean Poole, Roy Anderson, Tom Lawley, Ruth Mellen, Ruth Bamburg, Edna Jansen, LeForrest Gray, Robert Davis, Elwin Frederick, Stanley Keller, Ralph Russomando, Leonard Atkins, Bill Eldridge.
Second Row: Jacques Hoffman, Robert Mullen, Louise Cavalieri, Mary Nolan, Harry Hall, Carlton Patriquin, John O'Donough, John Stearns, Robert Gneuhs, David Bloom, Paul Robinson, Harold Carlson, Edward Hatch, Melvina Mazocca, Ruth Beach.
First Row: Mr. Einzig, Marjorie Whilton, Mary Dodge, Shirley Bond, Charlotte Morrill, Jean Anderson, Dorothy Downing, Margarite O'Brien, Letitia Doble, Eleanor McKenna, Frances Steele, Martha Benway, Priscilla Boone, Helena Mazocca, Marion Semonian, Virginia Greeley.

Orchestra

The orchestra this year, under the supervision of Mr. L. Hassler Einzig, has been excellent. According to Mr. Einzig, this orchestra has had the most evenly balanced instrumentation of any he remembers.

The biggest event of the year was the musical production presented on May 7. The orchestra and choruses worked for months preparing this, but were recompensed for all their labor by a superb performance.

Back Row: Alice Hanlon, Elizabeth Hayden, Mr. Einzig.
Front Row: Helena Mazzocca, William Eldridge, Roy Anderson, Herbert Mower, Winifred Lally.

Gilbert and Sullivan Club

A new organization was started this year for the purpose of singing and studying the Gilbert and Sullivan operettas. The musical show, *Blue Star Broadcast*, was presented in conjunction with all the musical organizations in the school, this club being one of the chief participants.

Because this was the first year, this club did not produce a show of its own, but rather assisted in the productions of other organizations. However, Mr. Einzig intends to put on an operetta next year, and every second year thereafter.

The officers this year were: President, Roy Anderson; vice president, William Eldridge; secretary, Helena Mazzocca; assistant secretary, Elizabeth Hayden; and treasurer, Herbert Mower.

ATHLETICS

Top Row, Left to Right: David Bott, Willis Hulbert, Robert Hancock, William Henderson, William Grant. *Bottom Row:* Edith Pillsbury, Margaret Slattery, Barbara Swanson, Louise Geary, Winifred Lally, Phyllis Sullivan.

Cheer Leaders

We'll cheer today the Red and Gray
  We know our boys will shine—
The backs will run around the ends
  And charge right through the line.
The team will march on down the field
  Until the game is won.
So lend your voice and give a cheer—
  A cheer for Arlington—Rah! Rah!

Back Row: William Dale, Philip Downs, Gerald Bartholomew, William Cadigan, Frank Boselli, Howard Hunter, Albert Leonard, William Santos, Carl Nigro.
Middle Row: Thomas Prior, David Kennedy, Arthur Mahoney, John O'Donnell, Frank Alger, Roger Anderson, William Files, Henry Crevelli, James Bullock, John Higgins.
Front Row: Coach Henry Hormel, John Cashman, William Oliverio, Arthur Oliverio, Linden Blanchard, Coach Fred Ostergren.

Football

This year's football team had as co-captains Winnie and Art Oliverio. They led the team through a very hard schedule which included the strong teams of Leominster, Newton, Fitchburg, Malden, Waltham, Somerville, and Melrose. Victories were scored over Winchester, Fitchburg, Watertown, Belmont, and Arlington's traditional rival, Melrose.

The victory over Melrose was a particular joy to all the team's followers. The score was 13 to 0.

The best game of the year was played against Waltham, one of the strongest teams in the state. Although we lost 7 to 0, our team was ever threatening to score and Arlington was not outplayed or outfought during the entire game.

The fine work of the Oliverio brothers, Tom Prior, John Cashman, Blanchard, and Lennon was conspicuous in every game.

John Cashman and Lindy Blanchard were selected by the lettermen to captain next year's eleven.

Top Row: Louise Lane, Ethel Hall.
Second Row: Miss McCarty, Naomi Fellman, Marcia Lowcock, Ruth Kelly, Kathrine Farrington, Manager Madeline Bartholomew.
Front Row: Ruth Thompson, Nona Peterson, Rosemary O'Neil, Gertrude Magee, Phyllis Sullivan, Edith Pillsbury.

Girls' Field Hockey

There were two victories, three ties, and one defeat recorded for the girls' hockey team. There was splendid effort on every one's part, and they managed to hold the hardest teams at a tie.

Gertrude Magee led the team as captain, Madeline Bartholomew was the manager, Rosemary O'Neil was elected captain for next year, and Miss McCarty coached them.

Rosemary O'Neil, Katherine Farrington, Naomi Fellman, Ruth Kelly, Marcia Lowcock are the players that should be back next year to bring more glory to Arlington High School.

James Malone, David Kennedy, James Corbett, Winnie Oliverio, Martin Powers, Michael Burke, Richard Clarke, Leo Donohue, Ralph Thomas, Mr. Lowder.

Basketball

Although the 1937 basketball team did not win so many games as other teams have, its season may be considered successful. The team was well balanced and the fine spirit of the players carried them through many hard-fought contests. In no games were they beaten by large scores. The best games of the season were played against Medford, Waltham, Brookline, and Chelsea.

The fine work of Corbett, Cashman, and Oliverio was outstanding throughout the year. The lettermen elected Corbett to lead the team next year. He was also chosen on the all-Scholastic team of the Suburban League.

This team was coached by Bill Lowder, who was sorely missed last year because of his illness.

Back Row: Miss McCarty, Phyllis Sullivan, Marcia Weidaw, Louise Lane, Manager Margaret Powers.
Front Row: Gertrude Magee, Ethel Hall, Edith Pillsbury, Mary Harris, Margaret Meikle, Frances Howley.

Girls' Basketball

The girls' basketball team was very successful this season. Under the excellent coaching of Miss McCarty, the management of Margaret Powers, the fine playing of the co-captains, Edith Pillsbury and Mary Harris with the cooperation of the other girls, the team came through with eight victories and one defeat. Their best game was with Bouve which they managed to defeat, 34 to 20.

Margaret Meikle was unanimously elected captain for next year. There will be few veterans returning next year, but under Miss McCarty's guidance the team is sure to do well.

Top Row: Quentin Teevan, Manager; William Duffy, James Bullock, Walter Swensen, Phillip Benham, William Meaney, Linden Blanchard, William Lyons, Phillip Harrington, Assistant Manager.
Bottom Row: Laurence Cousins, Thomas Prior, Joseph Flores, John Chipman, Captain, William Dutton, Gerard Bartholomew, Lawrence Babine, Mr. Downs, Coach.

Hockey

The Arlington High School hockey team enjoyed a fairly successful year, winning three games, tying four, and losing three. Victories were registered against Belmont and Cambridge. Tie games were played with Melrose, Medford, Rindge, and Cambridge. The team lost hard-fought games to Newton, Medford, and the league champion, Stoneham. They lost each of these games by one goal. The best game of the year was played against Stoneham. The team lost this close game 5 to 4 but it gave a splendid account of itself.

Arlington placed four men on the All-Scholastic teams. John Chipman and Larry Cousins played on the first team, while Joe Flores and Bill Dutton played on the second. Flores and Cousins also played on the All-Boston team. The lettermen elected Bill Duffey to succeed John Chipman as captain.

Back Row: Coach William McCarty, Edward Sahagian, Robert Kode, Albert Leonard, George Alcott, Keith Kyle.
Middle Row: Robert Partlow, Anthony Colozzi, Robert Horne, Walter Soverino, William Walsh, Joseph Cronin, Allan Harwood.
Front Row: Paul MacFarland, Thomas Lawley, Arthur Falla, Clifford Day, Carl Lemke, Jack Fredrickson, Paul Cronin, Robert Cronin.

Indoor Track

The indoor track team had a very good season although it was made up mostly of new and inexperienced boys.

The highlights of the season were: Jackie Fredrickson's winning of the state 1000-yard championship, the capturing of the two-lap and medley relay races at the Boston Garden, and Joe Cronin's third place in the 600-yard state championship.

The team was this year, as in past years, coached by "Doc" McCarthy. Because of the large number not graduating he expects to have another fine team next year.

Back Row: Thomas Travis, Albert Lennon, John McCormack, Frederick Doyle, Thomas Prior, William Mills.
Front Row: Mr. Ostergren, Carl Lemke, William Oliverio, John Cashman, Donald Rowe.

Baseball

Baseball at Arlington High School this spring will once again be coached by Mr. Ostergren. Prospects are bright this year because of the large number of veterans on hand.

The infield will have such players as John Cashman, Tom Prior, and Winnie Oliverio. Eddy Quinn will do the catching; for the pitchers, Fred Doyle, Tom Travers, and a few newcomers. Among the outfielders and utility players will be Al Lennon, Bill Mills, and Walter Donovan.

Arlington, always placing high in the Suburban League, will make a supreme effort this year to win.

Back Row: Miss McCarty, Corinne Sauerwald, Jane Carroll, Necia Shanks, Naomi Fellman, Arlene Sauerwald, Edith Hall.
Front Row: Gertrude Magee, Phyllis Sullivan, Mary Harris, Edith Pillsbury, Catherine Farrington.

Girls' Baseball

Several veterans will return this year to the girls' baseball diamond. Miss McCarty has some excellent material in Mary Harris, Edith Pillsbury, Gertrude Magee, Phyllis Sullivan, Arlene Sauerwald, and Corinne Sauerwald. Neither a manager nor a captain has yet been chosen, and the schedule has not been arranged.

Back Row: Robert Partlow, Russell Wise, John Godfrey, Philip Wallwork.
Front Row: Gordon Thomson, Jack Libby, Robert Hancock, Albert Frink.

Tennis

The prospects for this year's tennis team are very promising. The team placed second in the Suburban League last year and is expected to be one of the leaders again. The team will be coached this season by Bill Lowder.

Veterans who will form the nucleus of this year's team are Al Frink, Larry Cousins, and Bill Rowland. Many promising sophomores will also be available.

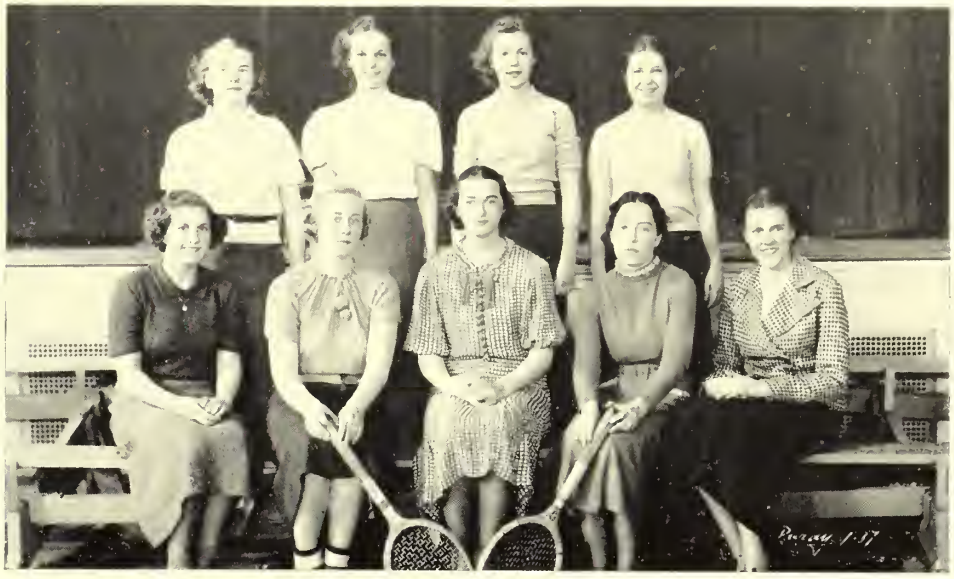

Back Row: Frances Howley, Barbara Eames, Carolyn Thompson, Nancy Sanderson.
Front Row: Eileen Garrity, Edith Whitney, Louise Lane, Mary Fitzpatrick, Louise Daly, Manager.

Girls' Tennis

The candidates for tennis have not yet been called, but there are six excellent veterans that should lead the team to victory. They are Mary Fitzpatrick, Louise Lane, Edith Whitney, Eileen Garrity, and Pauline Madden. Louise Dailey will be the manager. The schedule has not yet been arranged.

There will be a change in coaches this year. Miss Gallagher will take Miss McCarty's place, and we wish her all the luck in the world.

Back Row: Joseph McCullock, Paul McFarland, William Meaney, Robert Cronin.
Front Row: Coach William McCarthy, Joseph Cronin, Jack Frederickson, Edward Parker, Paul Cronin.

Cross Country

This year's cross country team, although very inexperienced, had a wonderful season. They started with a loss to Quincy, but then won every race, including the State and New England championships.

Arlington, led by Captain Jack Fredrickson, defeated Wakefield, Melrose, Brockton, and Northeastern Freshmen.

When they won the State and New England championships at Providence, they received two beautiful cups for their efforts.

History of the Class of 1937

The career of the class of 1937 has been exciting and illustrious. A volume could be written about its accomplishments, but I shall confine myself to the highlights.

The class entered Arlington High School on a balmy September day; after being greeted warmly by Mr. Gammons, it lost its shyness and commenced to take an active part in school affairs.

As Sophomores, many of the boys showed great promise on the football team, which incidentally was in 1934 one of the best in the state. The girls, not to be outdone, had a champion baseball and field hockey team. For its annual play, the Dramatic Club produced "The Country Cousin" and was also host to the members of the New England Drama Day Festival.

When the class returned again in September, 1935, as Juniors, they continued to keep up the good reputation it had earned as Sophomores.

The football team began with a bang, and "Winnie" Oliverio made his debut as a star, shining especially on Thanksgiving Day against our arch enemy, Melrose.

"Smilin' Through" was the play given by the Dramatic Club, with Lorraine Miller as leading lady.

Not to be outdone by the Dramatic Club, the music department produced at the town hall "H. M. S. Pinafore," which was enthusiastically received.

The Juniors helped to revive a great interest in hockey and to make the season a financial success.

Many Juniors were on the new golf team with Mike Burke as star. Both the Dramatic Club and Glee Club held a dance and entertainment in the hall to provide funds for the treasury and to get the members acquainted with each other.

As Seniors, the following September, the graduating class started many new projects and kept a keen interest in the old ones. New clubs were formed, namely, Model Aeroplane Club, Ski Club, and Gilbert and Sullivan Club.

Class officers were elected with William Oliverio as President, Carl Lemke as Vice President, Mary McNamara as Secretary, and Gerard Bartholomew as Treasurer.

The football team enjoyed a fair season; the Waltham and Melrose games were especially good. Such famous stars as Thomas Prior, Roger Anderson, and William and Arthur Oliverio will always be remembered for their prowess on the football field.

As usual, the hockey team was one of the best in the greater Boston League. Future classes will do well if they can produce such players on shots as John Chipman, Joseph Flores, and William Dutton.

The most outstanding actor in the class was Gordon McLeod in the annual Dramatic Club production, "The Youngest." The Dramatic Club won first place in the Emerson College Contest, as a result the entire cast spent a week-end in Pawtucket, Rhode Island, for the New England Drama Day Festival.

Many of the Seniors, namely, William Eldridge, Eleanor McKenna, Winifred Lally, Roy Anderson, and Madeline Bartholomew, took part in a very modern musical comedy called, "The Blue Star Broadcast," which included a fourteen piece "swing band."

The Student Council held many meetings, with Frank White as its very able President. The council ran a successful dance in order to help the flood sufferers.

The *Chronicle* edited capably by Virginia Keefe, enjoyed a successful year in spite of outside competition.

The last big social event of the year was the Senior Prom, which was held in the school hall on the last Friday in May.

The class met for the last time as a group at the Class Day and Graduation Exercises.

Victor B. Litton - Robert H. Young - Virginia Seabody -
Gertrude Nicoll - Lorine Lobez - Helena Mazzacco - William Parker -
Father McGloney - Dorothy Mathews - Robert Macaulay - Pauline Madden - Phyllis Proctor -
Agnes Cooper - Mary Kennedy - James Carson - James Bullock - Margaret Bradley -
Betty Dale - Edel Lee - Robt Larson - Marcia McClain 37 - Mary Robbins - Garth Hutchinson -
Ralph Simon
Marvel Cohen
Lola Lillian
Marie Lee
Ruth Casey
Kevin Freeman
Scott Edwards
Betty Brown
Marjorie Hall
Frances Hawley
Janet Cargill
Helen Chalmers
Robert Horne
Elliot Leonard
Pierce Chase
Betty Story
Arthur Taylor
Anne Towers
Mary McGrace
John Conway
Robert Powell
Jackson Bell
Barbara
Coburn
Ed O'Hatch
Henry J. Grassell
Evelyn King
Eleanor McKenna
Clifton F. Orchard
Jean Long
James Elliott
Lois Scobel
Martha Pauline Allen
Frances Condon
Mary E. Campbell
Theresa B. Binning
Pauline Tatterson
Lila C. Wendorf
George R. S.
James Toner
Robert Lenk
Frances R. Murray

Oliver Anderson - Jeanne
Betty - Marion Pillsbury - Dorothy W. Madden - Teresa
William Cadogan - Martha Swott - Virginia
Anna de Lillo - Winthrop Sears Hickard
Claudette Morrell - Edward Leonard Jr. - Gordon Downing
"Gene" Authier - Elizabeth Hayden - Martha A. Burbank - Marjorie Marsh - Mary Andrews - John Buckley - James Coyne - Herman Simmons (F)
Mary McFarland - Lena Bundegaard - Samuel C. Wolfe - John - William E. Abbott - Philip Ahern - Frank Santos - Mary E. Day - Edward Gigliotti - Tom Green
Robert St. George S. Johnson Jr.
Russell Otterson
James Fischer
Robert W. Welling '37
Helen Tilt - Everett Cram
Arthur L. Wannlund
Phyllis Paul - Mac Harlan
Louise 37 - Phil P. Thompson
Jean - Joseph Cammarata
Anderson - Myrtle Jeanes
Isabell Louise Lane - Vincent
M. Christine Sawyer - Earl H. Nicholson
Shirley - Alice Shirley - Rita Markley - Edward
Dane - Lawrence - Anne Becker - Harry Mansfield
Phyllis Rev. Anna Anderson - Harold Lane
Pauline Paton - Tony B. Souza
Esther Oneen - John Godfrey Paletta
Laurence Fountain - Abar
Michael Lurwald
Frances McNamee - Robert Seavey
James McCarty - Willis Hulbert
Tom Pitkens
Jeanne Rice - Margaret Powers - Philip C. Wallwork - Eleanor Mellicoy - Fred Turnbull
Robert Ellis - Mary J. Moody - Robert Carlson Jr. - Virginia Keep - Robert Carl Greuter (F)
Gertrude C. Andrews - Hutt Fitz Robert Anderson - Thomas B. Fawcett
Violet Kerr - Irene 37 - Alice Masenson - Barbara Mason - Winfred C. Lally
Anz Fosca - Helen A. Chalmers - Hugh Newton - Natalie Tuckett
Rudolph Conte - Gena Caron - Helen M. Manning - Barry Bradley
Hassler - Elmer C. Lockebol Nyce - Thomas P. McGirl - Rita Ouellette
Theresa Kearns - Chas. H. Dunn - Lawrence Arthur - Philip - Neil - Myrtle Warren
Mary A. Trickey (P) - Harrison R. Purcell (F) - Lamal O. Brown - Betty McCarthy
Douglas L. Eaton (F) - Charles W. Skinner (F) - Martha - Augusta C. Peterson - Carl Lemke - John M. Lombard - Bruce King
Bessie B. Bailey (P) - Donald Plummer (F) - Raymond Calvin - Paul Kenney - F. Prentiss Orchard
Henry H. Hornell (F) - Philip Wallwork - Pauline Joy - Henrietta Anastopoulos
Carolyn Matthews (F) - Clarence Burke - Howard Nickerson Jr. - Leonard O'Connor - Eva Crowder 37
John Chapman - Richard T. Lane - Fred Lapple - Dana O. Bundgardt - Thomas Langham Jr. - George James Rotherfield
Gerard Barthel - Grace R. Jerard (F) - Earl Hall - Betty Merrill - Mary Francis - James B. Constantine
George L. Cohen - Chalmers Hardie (F) - Philip Edward Harrington - Dorothy Kennedy - Phyllis Benton - Yvonne P. Blanchard 37
Alice Treat (F) - Dr. Ray E. Burke (F) - Robt. Samuel Young - Lois Friend - Victor Anderson - Charles Donovan
Wakefield (F) - Laura M. McKeen - Joseph Bondi - John T. Crosby - Thomas Travers
Ellis Hempstead - Jr. - Samuel J. Bullock (F) - H. Jordan - Howard Trevor - Abby C. Gordon - Elizabeth L. Day - Lawrence
Winfred C. Hall Jr. - N. Sovereign Jr. - Marie Holton - Barbara Chethers - Ella Gerard - Irene
Bonan Tres-Jack - Fred Nelsen - Frederick Christiansen - Tom Walsh - John Crawford
George P. Keeffe - Isabell Dovsk. - Willis Hulbert - Gerald Lander - Constance Eaton
Paul H. Kenney - Bobby Mayhew - Harold Harlow - Daniel P. Hyman Jr.
Vice G. Hawkins - Mary A. Farrar - Lucille A. Goodrich - E. O. Hatch
Harold Horne - Fenton Proctor - Margery Lee Hall - Carl T. Wetherell (F)
Virginia Mary Greeley - Carl A. Johnson (F) - C. Hartley

Jordan Thomas
Alfred

Ernest Hearon - Elwin F. Ardente
Marion McArdle - Neil Aubry
Frank Muckle - Jeanne Burke
Joseph Dimodicci - Mary Jorda
Francis Crosby - Ron Smith
Walter Donovan - Mary E. Kelley - Bonnie King
John Morath - Jean Reed - Thomas E. Larson
Jack Fredriksen - Constance Timmons 37
Lee Morrow - Arline McDough 37
William Vincent - Phyllis Timmons
Fred Donnelly - Virginia Coyne 37
Jake Pacetto - Francis B. Coughlin Jr.
Gaylord McLaughlin - Anna Harrison
Ann Geary - Margaret Elpes 37 - Ida May
Ann Brown - Madeline Bertha Lomeu
Philip C. Wallwork - Eleanor Mellicoy - Fred Turnbull
Robert Carlson Jr. - Virginia Keep - Robert Carl Greuter (F)
Robert Anderson - Thomas B. Fawcett
Alice Masenson - Barbara Mason - Winfred C. Lally
Hugh Newton - Natalie Tuckett
Thomas P. McGirl - Rita Ouellette
Neil - Myrtle Warren
Betty McCarthy
Carl Lemke - John M. Lombard - Bruce King
Paul Kenney - F. Prentiss Orchard
Pauline Joy - Henrietta Anastopoulos
Leonard O'Connor - Eva Crowder 37
Fred Lapple - Dana O. Bundgardt - Thomas Langham Jr. - George James Rotherfield
Betty Merrill - Mary Francis - James B. Constantine
Philip Edward Harrington - Dorothy Kennedy - Phyllis Benton - Yvonne P. Blanchard 37
Robt. Samuel Young - Lois Friend - Victor Anderson - Charles Donovan
Laura M. McKeen - Joseph Bondi - John T. Crosby - Thomas Travers
Howard Trevor - Abby C. Gordon - Elizabeth L. Day - Lawrence
Marie Holton - Barbara Chethers - Ella Gerard - Irene
Frederick Christiansen - Tom Walsh - John Crawford
Willis Hulbert - Gerald Lander - Constance Eaton
Harold Harlow - Daniel P. Hyman Jr.
Mary A. Farrar - Lucille A. Goodrich - E. O. Hatch
Margery Lee Hall - Carl T. Wetherell (F)
Carl A. Johnson (F) - C. Hartley

Pittsburgh Schools
Richard W. Clarke
Philip C. Harrington - Carrie Harrow
Lucille Fawkins - June Hanson
Marion Louise
Lucille Goodrich - Gloria Anderson
Charles Keating - Carlo Pasquan
Joseph A. McCullough Jr. - Lawrence Cousins
William H. Rapp - Wm. Howland
Edward Donnell - Elsson Douglas
Richard Brown - Russell Weir
Richard Burke - Norman Sawyer Jr.
Marjorie Stokings - Ruth C. Beach
Barbara Davis - Phyllis Sylvestel
Joseph Fogelsand 37
Marjorie Culter - Paul Hogan
George De Shiel
Shirley E. Barrett
Audrey Donner
Ruth L. Parker
Walter Prince Jr.
Kyle Anderson
Tait Schroeder
Joseph F. Lovasky Jr.
Irene Schoen
Lauren Good
Louise Magnuson
Jean Monteton
Betty J. Neile
Catherine Graham
Nona Peterson
Louise Lane
William Manning
Jean Kelley Jr.
Raymond Schupe
Louise R. Dailey
Betty Fogelsand 37
Marjorie Culter - Paul Hogan
George De Shiel
Shirley E. Barrett
Audrey Donner
Ruth L. Parker

Ellen Tyler - Ruth Ann Bowen - Ruth Ann Bowen - Ruth Ann Bowen
Ruth Ann Bowen - Ruth Ann Bowen - Ruth Ann Bowen

TO OUR ADVERTISERS:

WE TAKE THIS OPPORTUNITY TO THANK OUR ADVERTISERS FOR THEIR HELP IN MAKING THIS YEAR BOOK POSSIBLE.

THEY HAVE SUPPORTED US—IN RETURN LET US

PATRONIZE OUR ADVERTISERS

In the Long Run

you and your friends will prize the portrait that looks like you—your truest self; free from stage effects and little conceits. It is in this "long run" Photography that PURDY'S success has been won. Portraiture by the camera that one cannot laugh at or cry over in later years.

For present pleasure and future pride protect your photographic self by having PURDY make the portraits.

160 TREMONT STREET, BOSTON

Purdy

OFFICIAL PHOTOGRAPHER

ARLINGTON HIGH SCHOOL, CLASS OF 1937

Special Discount Rates to all Students of A. H. S.

Doing

What Others Find Difficult

Everyone should strive to attain some goal. Our ambition is not a desire for power secured through accumulation of money; nor the building of a plant, bigger than any competitor.

We strive to secure the reputation of delivering a superior product. To demonstrate successfully this ability gives us real satisfaction.

We take personal interest in the success of each of our clients. To thoroughly understand their requirements, to advise intelligently, to make available fine printing at fair prices—by these things, we justify our claim to be true Printing Counselors.

THE HANCOCK PRESS

Printing Counselors

TELEPHONE, LEX. 1165 LEXINGTON, MASS.

Smart High Schoolers Come to Kennedy's Under-Grad Shop

Your High School pin, half the size of the cut shown above, in oxidized silver 50c

Not without good reason, for nowhere else can you find so complete and varied a stock of well selected graduation outfits as well as suits, sports coats, slacks and furnishings — all styled and made for high and prep school men who know what constitutes good taste in dress.

KENNEDY'S . . . Under-Grad Shop

HOOD'S MILK . .

It's Always Good

422 HIGH STREET, MEDFORD MYS. 0710

JAMES O. HOLT
Groceries and Provisions
14 Pleasant Street
ARLINGTON

O'Meara and White Co.
Pontiac Sales and Service
956 Massachusetts Ave.
ARL. 6092

Phone Arlington 4964
FOR YOUR DRUG WANTS
DOCTOROFF'S Rx PHARMACY
The Rexall Store
1062 Mass. Ave., Cor. School St.
ARLINGTON, MASS.

WE ARE EXCLUSIVE AGENTS
in Arlington for
Bulova and Gruen Watches
or
BEACON JEWELRY CO.
466 Mass. Ave., Arlington
Tel. Arl. 5592

YOUR NEXT PERMANENT SHOULD BE
Edith Hine
Consulting Beautician
KURLS
more than a permanent wave
EDITH HINE BEAUTY SALON
691 Massachusetts Ave.
ARLINGTON, MASS.
ARL. 3800

Compliments
of a
FRIEND

FREE DELIVERY
Phone Arl. 2541, 1943

PARK PHARMACY

REGISTERED PHARMACIST IN ATTENDANCE AT ALL TIMES
1323 Mass. Ave., Cor. Park Ave.
ARLINGTON, MASS.

Compliments of

A FRIEND

Compliments of

Witherell's Glass House Candies

683 Massachusetts Ave.
ARLINGTON, MASS.
Arl. 4472

Compliments of

F. H. REED

WHEN WISHING

Keep in mind the fact that some wishing dreams do come true. Dreams of future wealth and the good things of life may all be realized if you make up your mind that they can be acquired by the habit of systematic saving.

"START TODAY THE CO-OPERATIVE WAY"

in the

Arlington Co-operative Bank

Telephone Hancock 3131

Dr. Ernest J. McKenna
Orthodontist

708-709
Little Building

80 Boylston Street
Boston, Mass.

Compliments of

William H. Keefe
and
Francis Keefe
Attorneys-at-Law

C. F. MARSTON
Meats, Groceries and Vegetables

14 Medford Street
Tel. Arl. 0708

Compliments
KATHRYN'S FASHION SHOPPE

671 Mass. Ave.
Arlington, Mass.

DON'T GO BAREFOOTED!
Have your shoes rebuilt by a skilled shoe rebuilder
30 Years' Experience

Arlington Custom Shoe Rebuilder
604 Mass. Ave., Arlington
At Railroad Crossing

W. G. TENNEY, INC.
Hudson ✣ Terraplane
783 Massachusetts Ave.
ARLINGTON
Tel. Arl. 4100

FLOWERS
BEST
EXPRESS
YOUR
SENTIMENTS

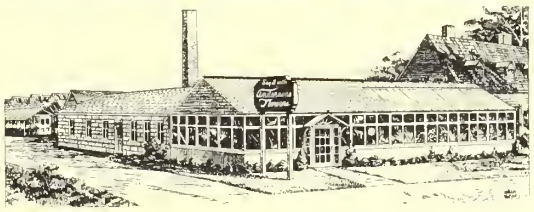

ANDERSON'S GREENHOUSES
Phone, Arlington 3090-3091
901 Massachusetts Ave.

The ℞ Store of Arlington

PIERSON'S
Drug Store
DAVID SMITH
REG. MGR.
449 Mass. Ave.
ARLINGTON

KOFORD'S
641 Mass. Ave., Arlington
THE FRIENDLY MEETING PLACE
Ice Cream Lunch Candies
KOFORD'S, THE SIGN OF QUALITY

MELKON'S
Cleansers and Dyers
If not already doing so, why not try Melkon's Service?
"SATISFACTION GUARANTEED"
791 Mass. Ave.
ARL. 1657

Compliments of
REED MOTOR COMPANY
Dodge Bros. Cars and Trucks
PLYMOUTH CARS
326 Mass. Ave., Arlington 5640

Warren Kay Vantine Studio, Inc.

Each photograph is a work of Art, distinctive in its fineness

LARGEST HIGH SCHOOL AND COLLEGE PHOTOGRAPHERS IN THE EAST

160 Boylston Street, Boston, Mass.
HAN. 0743-0744

GAHM & ERICKSON CO., INC.

448 MASS. AVE.

The Home of Things Electrical

FRIGIDAIRE - MAYTAG

PATRONIZE

CHARLES B. PERHAM

Texaco Stations

MARFAK LUBRICATION
TEXACO PRODUCTS

ARLINGTON and BELMONT

R. W. SHATTUCK & CO., INC.

Est. 1857

Hardware - Cutlery
Kitchen Furnishings

444 Massachusetts Ave.
Tel. ARLington 0114

The Arlington News

ARTHUR J. MANSFIELD, *Publisher*

ADVERTISING - PRINTING

Circulation, 10,600 Copies Each Friday

Tel. Arlington 1305

793 Massachusetts Ave.
Arlington, Mass.

Menotomy Trust Company

o

COMMERCIAL DEPARTMENT
SAVINGS DEPARTMENT
SAFE DEPOSIT BOXES

•

Federal Reserve System
Federal Deposit Insurance Corp.
Old Colony Trust Associates

•

We solicit your business with the assurance that satisfactory service will be rendered

Cut Your
Fire Insurance Costs
Through WAMCO

Annual Premium You Now Pay	Annual Premium of WAMCO Insurance
$25.00	$21.83
30.00	26.00
35.00	30.50
40.00	34.67
45.00	39.00
50.00	43.43
55.00	47.67
60.00	52.00
65.00	56.33
70.00	60.67
75.00	65.00

William A. Muller, Pres.
Frederick W. Hill, Vice-Pres.
Robert M. Boyd, Secretary
M. L. Chaffee, Treasurer
Joseph Atwood, Engineer
W. L. McLaughlin, Auditor
Irving S. Hill, Mgr. Liab. Dept.

William A. Muller & Co.

CORPORATION

Business Established 1847

99 Water St., Boston, Mass.

TELEPHONE LIBERTY 8930

Compliments of

Dr. John W. Berquist

Dentist

259 Massachusetts Ave.
Arlington, Mass.

STANLEY P. MILLER

Watchmaker and Jeweler

608 Mass. Ave.
ARLINGTON
(Formerly 460 Mass. Ave.)

United Shoe Repairing

Announces the Latest Machines for
LADIES' SHOE REPAIRING
No Nailing—No Stitching

Hats Cleaned and Blocked

8 Medford Street
ARL. 4066-W

Compliments of

GREEN BROTHERS PUBLIC MARKET

Arlington Heights
Arl. 5066

LeBaron's Electrical Shop

Wiring and Repair Work

Dealer in
FIXTURES LAMPS APPLIANCES
DELCO OIL BURNER

452 Mass. Ave., Arl. 0222

GEO. Y. WELLINGTON & SON, INC.

DAVID A. WILCOX, *Pres.*
ARTHUR P. WYMAN, *Treas.*

General Insurance

637 Mass. Ave., Arlington
Tel. ARL. 1230

Tel. Arlington 5300

ARLINGTON BUICK COMPANY

SALES and SERVICE

835 MASSACHUSETTS AVENUE - - ARLINGTON, MASS.

It is a pleasure for us to subscribe to your year book and to extend best wishes in your graduation year.

Your reciprocation by patronizing local merchants for as much as possible of your graduation wants is your way of showing your appreciation.

A. WILLIAM PLATINE
Pres. Arlington
Chamber of Commerce

SEND FOR PIN OR TROPHY CATALOG
SPECIAL DESIGNS ON REQUEST
DORRETY OF BOSTON
See Our Line of NEW "SUN GOLD" TROPHIES in Stock
FACTORY AND OFFICE AT 387 WASHINGTON STREET

ARLINGTON HIGH SCHOOL

Autographs

Bert Greeley Have fun now!

Carl A Johnson

Frances Steele '38